

2012 Parts Price List

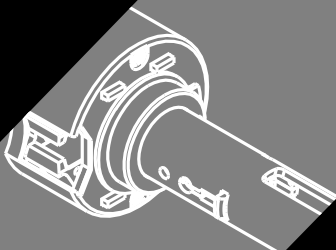
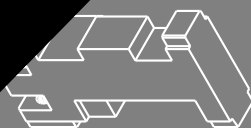
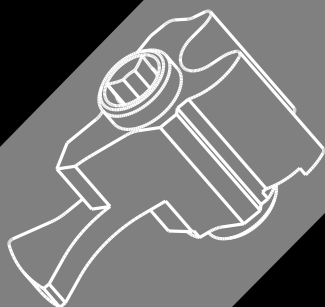
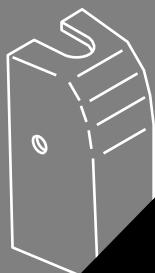
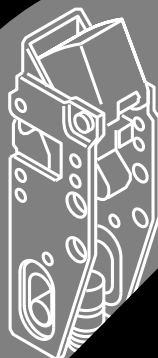
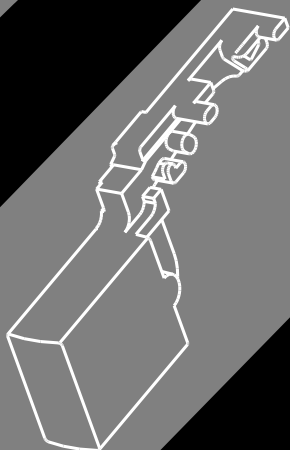
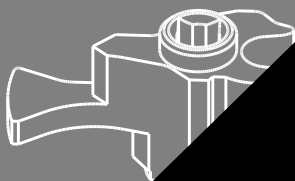
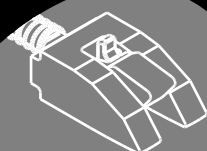

SECTION	PAGES
TERMS AND CONDITIONS	TAC-1, 2, 3
SERVICE CENTER BUSINESS HOURS	TAC-4
PART NUMBER INDEX	A-L
KEY SYSTEMS	
Plugs and Shells	1
Cylinder Parts	2 - 3
Standard Diameter Cylinder Collars	4
Master Ring Cylinder Collars	5
Tools	5
MORTISE LOCKSETS AND TRIM	
ML2000 and ML2000HS Series	
Mortise Locks	6 - 9
Mortise Trim	10 - 18
SECURITY BOLT LEVER LOCKSETS	
CL3200 Series	19
EXTRA HEAVY-DUTY CYLINDRICAL LEVER LOCKSETS	
CL3300 Series	20 - 23
HEAVY-DUTY CYLINDRICAL LEVER LOCKSETS	
CL3500 Series	24 - 25
CL3600 Series	26 - 27
GRADE 2 KEY-IN-LEVER	
CL3800 Series	28 - 29
CL3900 Series	30 - 31
HEAVY-DUTY CYLINDRICAL KNOB LOCKSETS	
CK4200 Series	32 - 34
STANDARD-DUTY CYLINDRICAL KNOB LOCKSETS	
CK4400 Series	35
CK4700 Series	35
PRE-ASSEMBLED UNIT LOCKSETS	
UT5200 Series	36 - 37
PADLOCKS, DEADLOCKS AND PUSH-PULL LATCHES	
Padlocks	38
DL3000 Series Deadlocks	38
DL4000 Series Deadlocks	39
HL10 Series Push-Pull Latches	39
PUSHPAD EXIT DEVICES AND TRIMS	
ED8000 Series	40 - 42
ED5000 AND ED4000 SERIES	
Device Parts	50 - 52
Trim Parts	52 - 55
CROSSBAR EXIT DEVICES AND TRIMS	
ED7000 and ED6000 Series	43 - 49
DOOR CLOSERS	
DC8000 Series	56
DC6000 Series	57
DC3000 Series	58
DC4600 Series	58
DC5000 Series	59
ELECTRONIC HARDWARE PARTS	
DC46900 Series	60
DC62900 Series	60
Access 800® AC2 Series	60

Terms and Conditions**ACCEPTANCE**

Corbin Russwin reserves the right to decline an order, in whole or in part, when the type or quantity of goods or credit worthiness of the Purchaser is not satisfactory to us in our sole and absolute discretion.

Purchase Orders, Quote Requests, Acknowledgements or the like issued by the Purchaser that have contrary standard terms and conditions are not binding on Corbin Russwin, unless such terms and conditions are approved in a separate written agreement by Corbin Russwin's authorized representatives. In the event of an acceptance of Purchaser's Purchase Order by Corbin Russwin, the Purchaser agrees that such acceptance is solely conditioned on Purchaser's acceptance of the terms and conditions set forth in this instrument, regardless of the terms and conditions specified in Purchaser's Purchase Order. The terms and conditions in Purchaser's Purchase Order which conflict with the terms and conditions of this instrument shall be disregarded and are hereby rejected, and this instrument shall constitute the entire agreement between Corbin Russwin and the Purchaser.

In the event that Corbin Russwin does not enforce or require strict performance of any term or condition hereof, or of any other document, instrument or other agreement relating to goods sold, such lack of enforcement or requirement of strict performance will not waive, affect or diminish any right of Corbin Russwin to enforce or require strict performance of such term or condition in the future.

PRICES

All prices are subject to change without notice and are not guaranteed. All shipments will be made at prices in effect at the time of shipment.

Possession of this price list does not constitute an agreement to sell.

We reserve the right to correct clerical, stenographic and other obvious errors at any time.

TERMS

Invoices dated the 1st through the 15th will be due for 2% discount on the *10th of the following month. Invoices dated the 16th through the 31st will be due for 2% discount on the *25th of the following month. *Net immediately thereafter. (Corbin Russwin retains the right to sell or to decline to sell to any Customer for any reason whatsoever when in its judgment is deemed sufficient.)

It is understood that Corbin Russwin may impose and charge a finance charge which is the lesser of one and one-half percent (1-1/2%) per month or the highest rate allowed by law on any amount which becomes past due and delinquent. Additionally the Customer shall be responsible for all collection costs, court costs and reasonable attorney's fees (where allowed by law) in connection with the recovery of any delinquent amount.

FREIGHT

All orders are shipped FOB factory/warehouse, except as expressly provided below. When delivered to the Transportation Company, the Purchaser assumes the risk of loss or damage in transit.

Customer orders with net product value in excess of **\$8,000.00** will be shipped prepaid to a single destination point in the United States.

Customer orders with net product value less than **\$8,000.00** will be shipped prepaid by Corbin Russwin's carrier of choice, and the shipping charges will be added to Customer's invoice. Corbin Russwin will choose the carrier and routing. If a Customer requests an alternative carrier, freight charges will be incurred on Customer's invoice.

MINIMUM INVOICE

Minimum invoice for complete product is **\$250.00** net product value. The minimum invoice for parts orders is \$100.00 net product value.

This policy does not include the following: Cut (bitted) Keys of any type, Master Keyed Cylinders, Master Keyed Padlocks and Factory Generated Bitting Lists.

QUOTATIONS

If Corbin Russwin elects to offer a quote, such quote will be valid until the expiration date on that quote. Complete shipment of the order must be accepted by Purchaser within standard manufacturing lead times.

The quote number must be referenced on the order. Any invoiced order that has the incorrect discount applied to it and did not have the quote number written on the order will have a service fee of \$75.00 net DEDUCTED from any sales credit issued for the difference in discount.

The quote is null and void if the Purchase Order does not include **ALL** product lines listed on the quote or if the quantities for any item covered by the quote deviate by **10%** or more.

With the issuance and acceptance of a quote for the purchase of products, the Purchaser agrees that products so purchased will not be resold or transferred to any Distributor not authorized by Corbin Russwin to sell its products. This would be inclusive of branches of the quoted Distributor. Failure to abide by this restriction may result in the Distributor's ineligibility for Quotations, or other actions in Corbin Russwin's discretion. Corbin Russwin and its sales representatives reserve the right, in their sole discretion and for any reason, to refuse a Distributor's request to quote a price other than Corbin Russwin's standard list price and regardless of whether Corbin Russwin or its sales representatives have previously quoted discounted prices to the Distributor on some or all of its orders.

NON-CATALOGED PRODUCTS

Products not cataloged or listed in this price book will be considered as special products, and will not be manufactured without prior written approval from Corbin Russwin.

A minimum special handling charge of **\$50.00** will be added for non-cataloged product. Any additional labor or material required will be charged accordingly.

Special products require special handling, and therefore standard lead times may not apply. Please consult with your Sales Representative for further details.

CHANGES/CANCELLATION OF ORDERS

Changes or cancellations to an order will result in a charge of costs for material and labor expenses that have been incurred prior to notification from Customer. If products have already been made and or are located in the shipping room, the 45% restocking fee will apply. Handling charges are billed on Customer's original order.

All Non-Cataloged Goods and Corbin Russwin Quick Ship Orders may not be changed or cancelled.

All change requests for goods, other than for the reasons stated above, must be submitted in writing to Customer Service within two (2) business days of receipt of acknowledgment of the order.

Terms and Conditions Continued**ADD-ON ORDERS TO QUOTE**

Any new order requesting special pricing to match an existing quote number, which has already been ordered, will be accepted up to sixty (60) days after the acknowledgement of the original order. All add-on orders must reference the original factory order number, and the corresponding quote number to receive the quoted pricing discount. Add-on orders for stock will not be accepted.

PACKAGING

Many items are defined as to Case Lot Packaging or Minimum Order. The Case Lot policy does not apply to hardware to be used on a specific hardware project.

DELIVERY

Orders will be acknowledged and given a scheduled delivery date based on estimated manufacturing lead times. Complete information is required to process all orders. Orders with insufficient information for processing (i.e. keying information, door sizes, handing, etc.) may be subject to extended lead times which are relative to the time required in obtaining the necessary information for order processing. Manufacturing lead time will begin once all information is received to process an order. Corbin Russwin will use reasonable efforts to deliver products as estimated, but makes no guarantees as to delivery dates.

Corbin Russwin will not be liable for back charges incurred based on availability of product or as a result of delays in delivery caused by insufficient information required to process an order.

Corbin Russwin will not be held responsible for delays in delivery caused by strikes, fires, floods or any other causes beyond our control, including the delivery of material to us. Under no circumstances shall Corbin Russwin be liable or accountable for consequential damages due to failure of delivery.

CLAIMS

In the event of Company or Customer error, claims for shortages, pricing errors and/or incorrectly filled orders must be submitted in writing to Customer Service within thirty (30) days from receipt of material.

Any claims for shortages or damage by the Carrier must be made by the Customer directly to the Carrier.

INVOICE DEDUCTION

A Corbin Russwin Sales Representative or Customer Service Representative must be notified of any disputed invoices within sixty (60) days from the date of invoice. Deductions should only be taken for the disputed amount and the balance of the invoice is due and payable within standard payment terms.

RETURNED GOODS

It is the policy of Corbin Russwin to not accept returns of any materials that are correctly furnished as per the Distributor's Purchase Order. Return of product due to customer order error or accommodation must be pre-arranged with Corbin Russwin and approved in writing by Sales Management.

All products returned as "Goodwill" must meet the following criteria to be considered a return:

- Be in original, unmarked and undamaged cartons.
- Be valued in excess of \$250.00 net.
- Shipped and invoiced within the previous one hundred twenty (120) days.
- Custom, non-cataloged goods, master-keyed or Corbin Russwin Quick Ship product is not returnable.

A **MINIMUM** restocking fee of **45%** will be charged. Upon receipt and verification by Corbin Russwin that the returned merchandise meets the foregoing conditions, a credit will be issued for the original invoice amount less the **MINIMUM 45%** restocking fee.

Defective goods and "Goodwill" products that meet the foregoing criteria may be returned by fulfilling the following conditions:

- Send an RGA request in writing to the Corbin Russwin Sales Representative serving the Purchaser's area.
- Ensure the RGA labels that are sent to Purchaser by Corbin Russwin are visible on return goods shipment.
- Ensure that the RGA number appears on the return shipment label and is legible.
- Return the authorized merchandise within sixty (60) days from the date of RGA issuance date.
- Return shipments must be freight prepaid to the location specified on the RGA.
- Corbin Russwin is not liable for damages to product during shipping.

No credit may be taken or issued prior to RGA approval and receipt of product.

All defective goods within the terms of our limited warranty may be returned for credit or replacement.

TAXES

Prices do not include any present or future Federal, State, or Local property, license, privilege, sales, use, excise, gross receipts or other like taxes or assessments, which may result from transactions or any services performed in connection herewith.

GOVERNING LAW

The rights and obligations of the parties shall be governed by the laws of the State of North Carolina, excluding any conflicts of law provisions. The United Nations Convention on Contracts for the International Sale of Goods shall not apply to this Agreement.

LIMITED WARRANTY

The Terms and Conditions outlined above are subject to Corbin Russwin's Limited Warranty, which is included in this Price List and incorporated herein by reference.

TECHNICAL INFORMATION AND ADVICE

(a) All designs, data, and specifications provided by Company are proprietary and will not be disclosed or reused by Customer without the prior written consent of Company; (b) Company assumes no obligation or liability for any advice given by Company, the results obtained, or damages incurred, and all such advice is given and accepted at Customer's risk.

PRODUCT MODIFICATIONS

Corbin Russwin products are not designed or intended for aftermarket modification. The warranty on Corbin Russwin products becomes void if the product is modified in any way, regardless of whether the modification causes or contributes to any alleged defect. Warranty voiding modifications include, but are not limited to, third-party electrification of non-electric products and/or the installation of non-approved or non-Corbin Russwin components.

If a Corbin Russwin product is modified it no longer meets industry certification and quality control standards applicable to the original product and is no longer a genuine Corbin Russwin product. A modified product may not be sold as a Corbin Russwin product and the Corbin Russwin and Design® trademark or certification marks based on the original Corbin Russwin product, such as U.L. or ANSI/BHMA marks, may not appear anywhere on the modified product or on any packaging, literature, or instructions sold with the modified product.

All original Corbin Russwin packaging and literature carries the Corbin Russwin and Design® trademark and must be destroyed if the original Corbin Russwin product is modified. Portions of the product that carry the Corbin Russwin and Design® trademark or certification mark must be discarded and/or replaced by the party making the modification. U.L. and other certification testing and marking are also the responsibility of the party making modification. The use of the Corbin Russwin and Design® trademark on modified products constitutes trademark infringement.

FIRE RATED OPENINGS

Any retrofit or other field modification to a fire rated opening can potentially impact the fire rating of the opening, and Corbin Russwin, Inc. makes no representations or warranties concerning what such impact may be in any specific situation. When retrofitting any portion of an existing fire-rated opening, or specifying and installing a new fire-rated opening, please consult with a code specialist or local code official (Authority Having Jurisdiction) to ensure compliance with all applicable codes and ratings.

LIMITED WARRANTY

Corbin Russwin, Inc. (Company) warrants that its products sold under the Corbin Russwin and Design® trade name in the United States of America are free from defects in workmanship and materials under normal use and service. This warranty does not cover defects or damage arising from improper installation, lack of or improper maintenance, improper storage, shipping and handling, corrosion, erosion, ordinary wear and tear, misuse, abuse, accident, unauthorized service, or use with unauthorized non-Corbin Russwin products or parts. This warranty is void if any modification is made to the warranty product, regardless of whether the modification causes or contributes to the alleged defect. All modifications are made at the risk of the party making the modification.

The only liability of the Company in tort or contract whether under this warranty or otherwise shall be limited to the repair or replacement of any product or component part which shall prove defective as covered by this warranty, within the stated time frame listed below, after delivery to the original purchaser.

Pyramid Cylinders	5 years
CL3100 Series Cylindrical Locksets	10 years
CL3300 Series, CL3500 Series and CL3800 Series Cylindrical Locksets	7 years
ML2000 Series Mortise Locksets	10 years
Electrified Locksets	2 years
ED6000, ED7000, ED8000 Series Exit Devices & Trim	1 year
ED4000, ED5000 Series Exit Devices & 900 Series Trim	5 years
All Other Exit Device Trim	1 year
Electrified Exit Devices	2 years
FE5400S	7 years
FE6700	7 years
FE6800	7 years
Access 800® CL33800 x TCAC2 Cylindrical	7 years (mechanical), 2 years (electrical)
Access 800® ML20800 x TCAC2 Mortise Locks	10 years (mechanical), 2 years (electrical)
Access 800® ED5000 x 9800 x TCAC2 Exit Devices	5 years (mechanical), 2 years (electrical)
DC3200 Series Closers	5 years
DC5000 Series Closers	10 years
DC6200 & DC6400 Series Closers	10 years
DC8000 Series Closers	10 years
All Other Corbin Russwin Products	1 year
Infini-T® Finish	Lifetime
MicroShield® Finish	1 year

Finishes:

Corbin Russwin finishes are covered by a limited warranty period of one year after invoice date. Infini-T® finish is warranted against corrosion and tarnishing for lifetime of the product.

Warranty Requirements for Cylinders Factory or Field Combined:

Cylinders are lubricated at the factory with a petroleum based lubricant (Medeco KeyLube). Cylinders should be lubricated periodically depending upon environmental conditions. Petroleum based lubricant is recommended. Never mix petroleum based lubricants with dry lubricants. Corbin Russwin cylinder and/or core warranty will be voided if used in non-Corbin Russwin locking devices.

Warranty Requirements for Cylinders Field Combined:

1. Keys shall be cut to the Corbin Russwin key biting specifications required for the particular keyway and depth system.
2. All pin lengths shall be selected according to prevailing factory standards.
3. Original Corbin Russwin cylinders and cylinder components, including pin tumblers and key blanks, shall be used. We reserve the right to void the warranty if we deem that a malfunction is a result of non-original components which do not conform to Corbin Russwin standards.

Keying Systems:

All bittings shall be originated or authorized by the Corbin Russwin Key Systems Department to be compatible with one another in a specific type of cylinder (Pyramid, conventional, security, master ring, interchangeable core) and within a particular keying system.

All components of electromagnetic products are covered by a limited warranty period of one year after invoice date thereof of the original purchaser from us. Product repair or replacement, or associated charges, will not be accepted under this warranty unless prior authorization from Corbin Russwin has been given. Upon receipt of products returned for repair or replacement, we will determine whether products qualify for repair or replacement under this warranty. If they do not, we will obtain authorization prior to proceeding. We have no liability to pay any costs of repair performed by anyone other than qualified personnel authorized by Corbin Russwin prior to the work being done.

The Company will not pay for the cost of repair performed other than in accordance with this warranty. Written notice of a product or component part believed to be defective as covered by this warranty should be sent to Corbin Russwin, Inc. 225 Episcopal Road, Berlin, CT 06037, and should include your name and address, an identification of the product or component part and a brief description of the defect. Upon receipt of such notice, the Company will inform you where to ship such product or component part, shipping charges prepaid, for examination and, in the event such examination reveals defect covered by this warranty, the product will be repaired or replaced. The Company reserves the right to replace discontinued product with an equivalent product as deemed by the Company.

THIS WARRANTY IS IN LIEU OF ALL OTHER EXPRESS WARRANTIES. TO THE EXTENT PERMITTED BY LAW, ALL IMPLIED WARRANTIES ARE LIMITED TO THE DURATION OF THIS WARRANTY. CORBIN RUSSWIN, INC. SHALL NOT BE LIABLE FOR ANY INCIDENTAL OR CONSEQUENTIAL DAMAGES. NO AGENT, SALES REPRESENTATIVE OR DEALER HAS THE AUTHORITY TO INCREASE OR ALTER THE OBLIGATIONS OF THIS WARRANTY. SOME STATES DO NOT ALLOW LIMITATIONS ON HOW LONG AN IMPLIED WARRANTY LASTS OR THE EXCLUSION OR LIMITATION OF INCIDENTAL OR CONSEQUENTIAL DAMAGES, SO THE ABOVE LIMITATION OR EXCLUSIONS MAY NOT APPLY TO YOU. THIS WARRANTY GIVES YOU SPECIFIC LEGAL RIGHTS, AND YOU MAY ALSO HAVE OTHER RIGHTS WHICH VARY FROM STATE TO STATE.



ASSA ABLOY

ASSA ABLOY Door Security Solutions® Customer Service Center

8:00 a.m. – 4:30 p.m. (Eastern)
1902 Airport Road
Monroe, NC 28110
Telephone Number: (800) 543-3658
Fax Number: (800) 447-6714

Technical Product Support

8:00 a.m. - 4:30 p.m. (Eastern)
225 Episcopal Road
Berlin, CT 06037
Telephone Number: (888) 607-5703
Fax Number: (800) 659-7293

Technical Electrified Product Support

8:00 a.m. - 4:30 p.m. (Eastern)
Telephone Number: (800) 810-WIRE (9473)
Fax Number: (203) 603-5981

The ASSA ABLOY Door Security Solutions Service Center and Electrified Technical Product Support, Monroe, NC will be CLOSED on the following dates:

January 2, 2012
February 20, 2012
April 6, 2012
May 28, 2012
July 4, 2012
September 3, 2012
November 22, 2012
November 23, 2012
December 24, 2012
December 31, 2012

* Dates subject to change.

Technical Product Support, Berlin, CT will be CLOSED on the following dates:

January 2, 2012
April 6, 2012
May 28, 2012
July 4, 2012
September 3, 2012
November 22, 2012
November 23, 2012
December 24, 2012
December 25, 2012
December 26, 2012
December 27, 2012
December 28, 2012
December 31, 2012

* Dates subject to change.

Service Center Business Hours

PART NUMBER	PAGE NUMBER	PART NUMBER	PAGE NUMBER	PART NUMBER	PAGE NUMBER	PART NUMBER	PAGE NUMBER	PART NUMBER	PAGE NUMBER
018F91	33	092F78	37	135K04	1	158F53	44	188F41	58
018F92	34	095F35	44	135K05	1	158F54	44	188F62	56
019F01	33	102F19	37	138F88	36	158F55	44	188F62	57
019F10	34	102F27	37	140F52	44	159F36	2	188F62	58
019F11	34	102F37	37	140F97	36	164F32	44	188F63	56
019F11	37	103F44	37	141F41	44	166F34	44	188F63	57
019F13	33	103F45	37	141F84	44	168F58	33	188F63	58
019F13	36	105F70	2	141F86	44	168F71	33	188F65	57
019F14	33	107F93	37	141F87	44	168F74	34	188F65	58
019F15	37	111F55	2	141L54	44	168F75	34	188F73	37
019F30	33	114F67	37	141L59	44	168F77	33	188F75	37
019F31	33	118F29	16	142F16	44	168F79	33	193F94	39
019F32	33	118F29	55	142F43	43	168F81	33	193K09	1
021F68	3	118F48	10	142F44	44	168F81	37	193K10	1
021F71	3	120F55	44	142F92	33	168F92	33	193K11	1
022F72	34	120F76	8	143F24	44	171F46	2	194F22	36
022F72	37	120F76	23	143F25	44	171F79	36	195F67	44
022F80	33	120F76	25	143F26	44	171F89	44	195K68	1
022F80	36	120F76	29	143F42	44	171F90	44	197F32	5
024F86	33	120F76	31	143F43	44	172F21	2	197F34	3
024F92	33	120F76	34	143F52	44	173F44	44	197F35	3
024F93	33	120F76	35	143F83	44	173F45	44	197F52	2
025F29	33	121F01	2	144F29	33	173F69	44	197F87	34
025F72	2	121K10	1	144F29	37	173F72	44	197F88	34
025F85	25	121K11	1	144F30	37	173F79	3	197K51	1
025F85	29	121K12	1	144F33	36	174F79	44	198F71	36
026F75	2	121K13	1	144F34	36	174F80	44	199F70	44
039F19	34	121K14	1	144F88	37	175F51	44	200F16	45
040F70	33	121K15	1	144F89	37	176F65	43	201F18	37
041F47	3	121K16	1	145F32	37	176F85	39	202F33	37
049F94	34	121K85	1	145F54	44	176F86	39	205F61	33
055F67	34	121K86	1	146F78	3	176F87	39	206F53	16
055F68	33	122F18	44	146K80	1	176F88	39	206F57	39
060F05	37	122F24	44	147F07	36	183F74	44	207F55	44
060F33	36	122F41	44	147F08	37	183F75	44	207F64	44
060F42	36	122F50	44	147F42	33	183F85	43	207F68	44
060F91	37	122F51	44	147F77	2	184F57	44	207F69	44
065F36	2	122F56	44	147F83	44	184F82	44	208F80	36
067F00	33	122F57	44	147F84	44	184F94	44	209F55	44
067F42	36	122F59	44	147F87	44	184F97	44	213F10	44
069F78	37	122F60	44	147F88	44	185F55	44	213F11	45
070F42	36	122F61	44	148F15	44	186F23	44	216F38	33
070F43	36	122F63	44	148F17	44	186F74	3	217F42	2
071F62	36	122F64	44	148F22	44	186K75	1	217F43	2
071F63	36	123F22	43	148F36	44	187F07	37	217F43	3
071F67	37	123F53	40	148F44	44	187F21	44	217F44	2
072F44	33	123F53	44	154F96	44	187F88	44	217F44	3
077F19	49	129F49	44	156F36	37	187F89	44	217L13	23
078F07	36	129F84	3	156F43	36	188F03	57	217L13	25
078F08	36	129F84	44	156F64	37	188F03	58	217L13	27
079F00	7	131F27	36	156F65	37	188F03	60	217L13	29
079F02	7	133F41	37	156F83	36	188F19	57	217L13	31
079F75	33	134F05	4	157F11	33	188F19	58	217L13	34
081F77	36	134F05	44	157F11	36	188F19	60	217L13	35
082L67	37	135F10	3	158F06	3	188F41	56	218F08	37
083L96	37	135F19	2	158F52	44	188F41	57	219F80	34

PART NUMBER	PAGE NUMBER	PART NUMBER	PAGE NUMBER	PART NUMBER	PAGE NUMBER	PART NUMBER	PAGE NUMBER	PART NUMBER	PAGE NUMBER
219F88	3	249F33	45	269F42	45	292K96	1	315F94	34
219F89	33	249F76	37	269F46	45	292K97	1	317F64	33
220F49	45	249F77	37	269F47	45	292K98	1	317F68	36
220F72	45	250F08	3	269F48	45	292K99	1	317F71	32
220F75	45	251F19	37	269F49	45	293F18	46	318F64	9
220F77	45	252F82	4	269F52	45	293K00	1	318F65	9
220F82	45	253F11	45	269F53	45	293K01	1	318F66	9
220F84	45	253F75	3	269F54	45	293K02	1	318F67	9
220F85	45	253F76	3	269F55	45	293K03	1	318F68	9
221F08	49	253F77	3	269F56	45	293L14	37	318F69	9
221F51	39	253F85	3	269F57	45	294F05	2	320F44	3
221F94	45	253F97	4	269F58	45	294F38	57	320F44	34
222F71	45	253K66	1	269F60	45	294F40	57	320F44	37
222F76	39	253K67	1	269F65	43	294F44	57	321F23	40
222F85	37	254F73	45	269F66	43	294F45	57	321F24	40
223F29	37	255F41	45	269F67	43	300F68	5	321F24	49
224F00	34	255F53	4	269F68	43	300F68	17	321F90	46
224F34	45	255F54	5	269F69	43	300F68	34	326F73	46
224F39	45	261F11	37	269F70	43	300F71	43	328F80	41
224F44	45	261F28	45	269F71	43	301F56	36	329F75	46
224F50	45	261F29	38	269F72	43	301F59	5	329F76	46
225F99	45	261F29	45	269F73	43	301F61	5	329F99	3
227F85	33	261F30	41	269F74	43	301F62	5	330F10	58
228F18	45	261F31	45	269F75	43	301F65	5	333F51	46
228F34	38	261F54	4	269F76	43	303F18	17	333F85	39
228F38	39	261F54	45	269F91	45	303F19	17	333F86	39
228F49	45	261F55	5	269F92	45	303F20	17	333F99	3
228F51	45	261F65	45	270F01	45	303F24	38	334F12	3
228F52	45	261F68	39	270F02	45	303F25	4	334F13	2
228F54	16	261F95	57	270F11	45	304F33	43	334F23	3
228F55	45	261F95	60	270F13	41	304F34	43	334F99	49
228F68	45	262F90	45	270F15	4	304F65	46	334K00	1
228F80	45	262F94	39	270F24	33	304F66	46	334K01	1
228F81	45	264F69	13	281F27	2	305F07	46	335F97	34
228F84	45	264F95	45	282F32	45	305F72	46	335F98	37
233F64	39	266F34	2	282F35	45	305F73	46	336F04	33
236L70	8	267F34	45	283F81	38	306F06	46	340F27	16
236L72	8	267F97	4	284F13	3	306F07	46	340L60	9
236L73	9	268F64	45	284F67	45	306F15	46	340L61	9
236L74	9	268F84	45	284F68	46	306F20	46	340L62	9
236L75	37	268F87	45	284F69	46	306F22	46	340L63	9
240L50	43	269F04	45	284F70	46	308F78	2	341F31	46
240L51	43	269F05	45	284F76	46	310F48	3	342F03	34
240L53	35	269F08	45	284F78	46	312F23	34	342F03	37
240L72	39	269F09	45	284F79	46	312F24	34	342F05	36
242F48	38	269F12	45	284F97	46	312F25	33	349F01	33
242F50	37	269F31	45	286F50	36	312F26	33	349F06	46
243F76	45	269F32	45	286F91	46	312F34	33	351F50	46
243F79	45	269F33	45	286F92	46	314F52	46	351F51	46
243F80	45	269F34	45	287F60	37	314F71	46	351F52	46
243F85	45	269F35	45	287F96	46	314F88	2	351F55	46
244F17	56	269F36	45	288F71	39	314F98	2	351F56	46
244F17	57	269F37	45	291F49	46	314F99	3	351F57	46
244F17	58	269F39	45	291F57	46	315F93	23	351F72	46
244F64	38	269F40	45	292F41	46	315F93	34	351F73	46
245K37	1	269F41	45	292K95	1	315F94	23	351F79	46

PART NUMBER	PAGE NUMBER	PART NUMBER	PAGE NUMBER	PART NUMBER	PAGE NUMBER	PART NUMBER	PAGE NUMBER	PART NUMBER	PAGE NUMBER
351F80	46	378F32	22	391F64	40	399F01	47	405L13	9
351F82	46	378F74	46	391F65	5	399F02	47	405L14	9
351F83	46	378F84	36	391F65	14	399F05	47	406F22	32
351F84	46	378K18	1	391F65	33	399F06	47	406F32	32
351F85	46	379F25	46	391F88	47	399F07	47	406F33	32
351F86	46	379F26	46	391F90	47	399F10	47	406F34	32
351F87	46	379F80	3	391F91	47	399F12	47	406F35	32
351F88	46	381F30	36	391F94	47	399F13	47	406F36	32
351F89	46	381F94	39	391F96	47	399F17	49	406F37	32
351F90	46	382F63	46	391F99	47	399F18	47	406F43	2
351F98	46	382F68	46	392F02	47	399F21	47	406F88	34
352F02	46	382F69	47	392F05	47	399F22	47	407K63	1
352F03	46	382F72	47	392F08	47	399F23	47	407K64	1
352F04	43	382F78	47	392F10	47	399F25	47	407K65	1
352F05	43	382F79	47	392F11	47	399F45	34	407T31	2
352F06	46	382F80	47	392F14	47	399F48	4	407T32	2
352F07	46	382F81	47	392F22	43	399F50	34	407T33	2
353F86	3	382F82	47	392F23	47	399F51	34	407T41	2
354F19	3	382F85	47	392F24	43	399F58	47	407T42	2
361F30	46	382F86	47	392F27	47	399F61	32	407T43	2
361F91	43	382F87	47	392F28	43	399L11	47	408F25	49
362F15	3	382F88	47	392F29	43	400F07	33	409F19	39
362F15	38	382F91	48	392F30	47	400F17	32	409F33	39
362F42	2	382F92	48	392F72	3	401F00	32	409F34	39
362F43	2	382F93	48	392F73	3	401F08	37	409F83	47
362F49	46	382F95	47	392L19	47	402F29	7	410F13	47
362F50	2	382F98	47	392L20	47	402F30	7	410F14	47
362F91	46	383F35	39	393L13	47	402F31	7	410F20	47
364F22	46	383F65	32	393L14	47	402F33	7	410F66	33
364F27	46	383F66	32	394F19	38	402F34	7	411F92	5
364F28	46	383F67	32	394F31	39	402F35	7	411F96	47
364F30	46	383F68	32	397F91	47	402F61	8	411F98	47
364F36	46	383F69	32	397F99	47	402F73	7	411L62	9
364F37	46	383F70	32	398F43	33	402F98	49	411L62	43
364F38	46	383F82	12	398F43	36	402F99	47	411L63	9
364F39	46	384F03	16	398F57	33	402F99	49	411L63	43
365F00	46	384F11	12	398F58	33	403F03	47	412F03	47
365F01	46	385F54	40	398F59	33	403F15	43	412F06	47
365F03	46	386F15	47	398F64	32	403F16	43	412F07	47
365F95	3	386F45	41	398F65	32	403F17	43	412F08	47
365F96	3	387F21	40	398F66	32	403F18	43	412F09	47
365F98	46	387F24	40	398F69	33	403F30	47	412F11	47
366F70	5	387F27	40	398F69	47	403F56	8	412F13	47
368F91	3	387F30	40	398F70	33	403F66	8	412F15	48
370F29	4	387F40	57	398F71	32	403F67	7	412F16	48
370F31	4	387F40	58	398F72	32	404F67	33	412F30	48
370F33	5	387F40	60	398F75	32	404F85	8	412F31	48
370F35	5	387F63	40	398F85	34	404F86	7	412F32	48
370F55	46	387F66	40	398F87	32	405F09	33	412F45	48
370F56	46	387F69	40	398F88	32	405F10	33	413F20	39
370F63	46	387F72	40	398F89	47	405F42	47	413F21	39
376F37	44	387F93	34	398F91	47	405F45	47	413F22	2
376F42	46	387F95	34	398F94	47	405F46	47	413F25	39
377F30	14	389F54	47	398F95	47	405F47	47	413F31	39
377F80	12	389F62	47	398F99	47	405F49	47	413F48	3
377F81	33	391F57	41	399F00	47	405F77	38	413F49	3

PART NUMBER	PAGE NUMBER	PART NUMBER	PAGE NUMBER	PART NUMBER	PAGE NUMBER	PART NUMBER	PAGE NUMBER	PART NUMBER	PAGE NUMBER
413F60	33	429F08	8	436F85	40	447F43	4	468F27	48
414F36	39	429F18	39	436L32	40	447F44	5	468F30	41
414F81	43	429F19	39	437F16	10	447F45	5	468F34	57
414F82	43	429F31	16	437F26	10	447F46	5	468F34	58
414F91	39	429F41	8	437F28	10	449F82	41	468F35	48
415F15	36	429F52	39	437F40	10	461F10	3	468K87	1
415F16	36	429F70	58	437F41	10	461F84	58	469F27	32
415F27	36	429F71	58	437F42	10	461F85	58	469F28	32
415K73	1	429F72	58	438F37	10	463F91	43	469F29	32
415K74	1	429F72	60	438F38	10	463F92	41	469F30	32
416F35	43	429F73	58	438F41	3	464F02	48	469F31	32
416F38	38	430F47	13	438F42	3	464F91	48	469F32	32
416F39	4	430F79	39	438F79	32	464K97	1	469F33	32
416F49	8	431F25	33	438F90	13	465F57	8	469F34	32
416F81	48	431F26	33	439F25	10	466F22	8	469F35	32
416F84	8	431F27	33	439F26	10	466F27	39	469F36	32
416K07	1	431F28	33	439F27	10	466F40	10	469F37	32
416K08	1	431F29	33	439F31	10	466F41	10	469F38	32
418F08	34	432F86	17	439F33	17	466F42	10	469F67	41
418F28	48	433F48	12	439F34	17	466F45	10	469F68	41
418F30	48	433F49	12	439F35	17	466F46	10	480F06	2
418F35	48	433F50	12	439F63	11	466F47	10	480F12	48
418F36	48	433F76	17	442F95	36	466F50	10	480F13	48
418F37	48	433F77	17	444F74	3	466F51	10	480F18	48
420F04	48	433F78	17	444F75	3	466F52	10	480F19	48
420F05	48	433F97	48	444K87	1	466F65	10	480F20	48
420F08	48	433F98	48	444K88	1	466F66	10	480F28	48
420F09	48	433F99	48	444K89	1	466F67	10	480F30	48
420F12	48	434F00	48	444K94	1	466F70	10	480F33	48
422F88	4	434F02	48	444K96	1	466F71	10	480F37	48
422L84	38	434F04	48	444K97	1	466F72	10	480F68	21
423F49	3	434F05	48	444K98	1	466F73	10	480F68	34
423F54	7	434F20	48	444K99	1	466F74	10	480F69	38
423F55	7	434F21	48	445F31	17	466F75	10	480F70	19
423F57	7	434F22	48	445F38	14	467F01	17	480F70	37
423F58	7	434F23	48	445F41	17	467F33	38	480F70	38
423L71	38	434F24	48	445F43	14	467F34	38	480F70	39
424F42	43	434F25	48	445F82	16	467F35	38	482F37	10
424F43	43	434F26	48	445F83	16	467F36	38	482F44	48
424F50	43	434F27	48	445F84	16	467F37	38	482F49	48
424F51	43	435F00	13	445F85	17	467F73	43	482F73	48
424F52	43	435F57	58	445F86	16	467F94	48	482F75	32
424F83	38	435F69	58	446F10	58	467F95	48	482F79	40
425F86	7	435F70	58	446F20	41	468F02	48	483F11	14
427F06	10	436F03	43	446F21	41	468F03	48	483F30	10
427F07	10	436F17	8	446F22	41	468F12	48	483F34	10
427F36	11	436F25	40	446F23	40	468F13	48	483F35	10
427F37	11	436F29	40	446F57	3	468F14	48	483F36	10
427F39	11	436F41	40	446F58	3	468F15	48	483F44	58
427F43	11	436F42	40	446K68	1	468F16	48	483F79	16
427F45	11	436F43	40	447F14	56	468F17	48	483F80	16
427F47	11	436F44	40	447F14	57	468F20	48	483F81	16
428F32	10	436F80	41	447F24	16	468F21	48	483F82	16
428F33	10	436F81	41	447F25	16	468F24	48	483F83	16
428F34	10	436F82	41	447F41	4	468F25	48	483F84	16
428F66	4	436F83	41	447F42	4	468F26	48	483K01	1

PART NUMBER	PAGE NUMBER	PART NUMBER	PAGE NUMBER	PART NUMBER	PAGE NUMBER	PART NUMBER	PAGE NUMBER	PART NUMBER	PAGE NUMBER
484F20	41	488F83	39	497F02	19	502F75	43	525F99	40
484F21	41	488F92	3	497F19	19	502F77	43	526F16	40
484F41	48	488F97	57	497F20	19	502F80	43	526F32	40
484F74	8	488F97	58	497F22	19	502F89	43	526F47	19
484F76	13	488K84	1	497F23	19	502F96	43	526F49	19
484F89	48	488K85	1	497F24	19	503F15	14	526F52	41
484F91	3	488K98	1	497F25	19	503F34	43	526F53	41
484F92	3	488K99	1	497F26	19	503F35	43	526F66	2
484F93	3	489F02	3	497F41	19	503F36	43	526L51	40
484F94	3	489F88	36	497F52	16	503F37	43	526L92	41
484F95	3	489F89	36	497F79	19	503F52	43	534F00	41
484F96	3	489K49	1	497F80	19	503F53	43	534K25	1
485F29	39	490F55	3	497F81	19	503F53	49	535F21	41
485F49	40	492F19	48	497F82	19	503F55	49	535F22	41
486F83	32	492F20	41	497F83	19	503F56	49	535F27	41
486F84	32	492F21	41	497F86	19	506F57	5	536F54	10
486F89	32	492F59	41	497F87	19	507F01	14	540F10	58
486F90	32	492F76	57	497L91	19	507F51	43	540F11	58
487F08	16	492K90	1	498F79	19	507F52	43	540F12	58
487K10	1	492K91	1	498F84	17	507F55	43	540F13	58
487K11	1	492K92	1	498F85	17	507F56	43	540F27	58
487K12	1	493F29	2	498F86	14	507F59	43	540F40	56
487K13	1	493F31	16	498F87	14	507F60	43	544F13	13
487K14	1	493F34	16	498F92	17	507F61	43	544F14	13
487K15	1	493F76	1	499F30	56	507F62	43	544F38	13
487K16	1	493F77	1	499F43	19	507F67	43	544F39	13
487K17	1	493F78	1	499F46	19	507F68	43	544F40	13
487K18	1	493F99	33	499F49	43	509F49	56	544F41	13
487K19	1	493F99	36	499F50	43	509F49	57	544F42	13
487K20	1	494F72	60	499F53	43	509F49	58	544F43	12
487K21	1	494F74	60	499F54	43	509F54	19	544F44	13
487K22	1	494F75	60	499F57	43	510F64	19	544F45	13
487K23	1	494F76	60	499F58	43	510F65	19	544F46	12
487K24	1	494F77	60	499F59	43	510F67	19	544F76	12
487K25	1	494F83	60	499F60	48	510F69	19	544F77	12
487K38	1	494F86	60	499F82	16	510F71	19	544F79	12
487L04	41	494F92	60	499F83	16	511F51	10	544F80	12
487M04	41	494F93	60	499F84	16	511F52	10	544F82	12
487M04	43	494F94	60	499F86	16	511F73	14	544F83	12
488F00	13	496F32	36	499F87	16	518F06	41	544F84	12
488F01	13	496F33	36	499F88	16	518K73	1	544F85	12
488F03	12	496F34	36	499F90	16	518K74	1	544F87	12
488F04	12	496F59	19	499F91	16	519F09	17	544F88	12
488F05	12	496F68	41	499F92	16	519F09	39	544F89	12
488F07	12	496F69	41	501F08	19	519F10	17	544F91	12
488F08	3	496F71	38	501F09	19	519F10	39	544F92	12
488F08	10	496F78	19	502F10	14	519F11	17	544F93	12
488F09	8	496F80	3	502F27	14	519F11	39	544F94	12
488F10	3	496F84	19	502F29	14	519F12	17	544F95	12
488F10	10	496F89	19	502F39	43	519F12	39	544F96	12
488F27	10	496F97	19	502F40	43	520F35	3	544F97	12
488F30	10	496F98	19	502F46	43	522F93	3	544F98	12
488F31	10	496F99	19	502F47	43	522K76	1	544F99	12
488F32	10	496L90	19	502F62	14	522K91	1	545F00	12
488F33	10	497F00	19	502F68	43	523F03	41	545F42	12
488F82	39	497F01	19	502F70	43	523K21	1	545F43	12

PART NUMBER	PAGE NUMBER	PART NUMBER	PAGE NUMBER	PART NUMBER	PAGE NUMBER	PART NUMBER	PAGE NUMBER	PART NUMBER	PAGE NUMBER
545F44	12	563F88	20	578F43	42	586F18	21	597F96	57
545F45	12	563F88	42	579F11	35	586F51	23	597F96	58
545F69	11	563F89	20	579K14	1	586F51	27	597F97	57
545F79	11	563F89	42	580F37	35	586F51	29	597F97	58
545F80	11	563F90	20	580F38	35	586F62	22	598F20	21
545F82	11	563F90	42	580K99	1	586F80	21	598F21	21
545F83	11	563F94	20	581F96	17	586F81	21	598F22	21
545F84	11	563F94	42	581F96	39	586F82	21	598F27	29
545F85	11	563F95	20	582F05	39	586F83	22	598F29	27
545F86	11	563F95	42	582F11	36	586F86	21	598F54	27
545F87	11	563F96	20	582F12	36	586F87	21	598F59	23
545F88	11	563F96	42	582F13	36	586F88	21	598F59	25
545F89	11	564F11	40	582F14	36	586L19	23	598F59	26
546F97	2	564F12	41	582F29	3	586L19	27	598F59	29
547F98	22	564F34	40	583F79	19	586L19	29	598F71	26
549F14	19	564F37	40	584F46	16	586L19	31	598F80	25
549F15	19	564F40	40	584F77	22	586L19	34	598F80	26
549F35	36	564F43	40	584F85	22	586L19	35	598F81	25
549F36	36	564F68	40	584F89	22	590F28	3	598F81	26
549F52	4	564F88	40	584F90	22	596F54	23	598F81	29
550F50	3	564F89	40	584F91	22	596F61	21	598F82	25
552F36	40	564F90	40	584F93	22	596F61	34	598F82	26
552F41	40	564F91	40	585F31	3	596F62	21	598F82	29
552F46	40	564K52	1	585F32	2	596F62	34	598F83	25
552F47	40	564K53	1	585F33	3	596F63	34	598F83	29
552F59	40	564K60	1	585F35	3	596F66	21	598F84	26
552F60	40	565F04	8	585F36	3	596F67	21	598F85	26
553F48	2	566F50	55	585F37	3	596F68	21	598F86	26
553F49	2	566F51	55	585F38	3	596F80	22	598F90	25
553F50	2	568F11	14	585F39	2	596F82	20	598F90	26
556F55	34	568F12	14	585F40	3	596F82	42	598F90	29
557F29	12	569F45	16	585F70	20	596F87	3	598F91	26
557F92	41	574F15	5	585F70	42	596F89	3	598F94	26
557F93	41	574F25	35	585F71	20	596K29	1	598F97	26
557F94	41	574F26	35	585F71	42	596K30	1	599F21	26
557F95	41	574F29	35	585F72	21	596K31	1	599F22	26
557L30	19	574F30	35	585F72	42	596K32	1	599F23	26
557L31	19	574F55	35	585F76	22	597F24	58	599F24	26
557L36	19	574F56	35	585F76	24	597F35	58	599F25	26
557L37	19	574K05	1	585F76	26	597F52	56	599F26	26
558F52	40	574K07	1	585F76	28	597F52	57	599F27	26
558F80	43	575F57	32	585F77	22	597F52	58	599F27	29
558F81	43	575F58	32	585F77	24	597F58	57	599F28	26
558F86	43	575F59	32	585F77	26	597F58	58	599F29	26
558F87	43	575F60	32	585F77	28	597F59	57	599F30	26
559F30	43	575F61	32	585F78	22	597F78	57	599F31	26
559F33	43	575F62	32	585F79	22	597F78	58	599F32	26
559F60	43	575F63	32	585F79	26	597F78	60	599F37	26
559F61	43	575F64	32	585F79	28	597F92	56	599F38	3
559K94	1	575F65	32	585F81	22	597F92	57	599F91	24
559K95	1	575F66	32	585K24	1	597F93	56	599F91	26
561F19	32	575F67	32	585K25	1	597F93	57	599F91	28
561F29	48	575F68	32	585K26	1	597F94	57	599F92	24
562F40	2	577F54	32	585K27	1	597F94	58	599F92	26
562F42	3	577F59	32	586F16	21	597F95	57	599F92	28
563F01	3	578F43	20	586F17	21	597F95	58	599F93	24

PART NUMBER	PAGE NUMBER	PART NUMBER	PAGE NUMBER	PART NUMBER	PAGE NUMBER	PART NUMBER	PAGE NUMBER	PART NUMBER	PAGE NUMBER
599F93	26	600F63	28	604F28	34	615F29	57	628F89	2
599F93	28	600F64	24	604F29	26	615F31	57	628F91	2
599F94	24	600F64	26	604F29	34	615F32	57	628F91	2
599F94	26	600F64	28	605F42	10	615F33	57	628F92	2
599F94	28	600F68	24	605F43	4	615F37	57	628F92	2
599F95	24	600F68	26	605F76	37	615F39	57	628F96	2
599F95	26	600F68	28	605F77	37	615F51	56	628F96	2
599F95	28	600F69	24	605F80	37	615F51	57	628K85	1
599F96	24	600F69	26	605F81	37	615F52	56	628K87	1
599F96	26	600F69	28	605F90	36	615F52	57	628K88	1
599F96	28	600F70	24	605F91	36	615F53	56	628K90	1
599F97	24	600F70	26	606F01	37	615F53	57	628K95	1
599F97	26	600F70	28	606F02	37	615F54	56	628K97	1
599F97	28	601F22	3	606F03	36	615F54	57	628K99	1
599F98	24	601F24	21	606K73	1	615F55	56	629F07	2
599F98	26	601F25	21	606K74	1	615F55	57	629F07	2
599F98	28	601F26	21	606K75	1	615F56	56	629F96	2
599F99	24	601F28	23	606K76	1	615F56	57	629F96	2
599F99	26	601F28	34	606K77	1	615F58	56	629K00	1
599F99	28	601F69	21	606K78	1	615F58	57	629K01	1
600F03	24	601F82	23	606K79	1	615F59	56	629K02	1
600F03	26	602F15	41	607F76	27	615F59	57	629K03	1
600F03	28	602F17	41	607F91	3	615F60	56	629K04	1
600F04	24	602F18	41	607K17	1	615F60	57	630F48	2
600F04	26	602F19	7	609F36	4	615F61	57	630F48	2
600F04	28	603F20	2	609F37	4	615F62	57	630K47	1
600F05	24	603F55	57	609F38	4	615F63	57	649F99	50
600F05	26	603F55	60	610F01	4	615F64	57	650F00	50
600F05	28	603F57	57	610F02	4	616F07	16	650F01	50
600F06	24	603F57	60	610F49	1	616F08	16	650F02	50
600F06	26	603F64	41	610K46	1	616F12	8	650F03	50
600F06	28	604F22	21	610K48	1	616F20	3	650F04	50
600F07	24	604F22	25	610L43	37	616F21	3	650F05	50
600F07	26	604F22	26	610L44	37	622F29	3	650F06	50
600F07	28	604F22	29	612K88	1	622F30	3	650F07	50
600F08	24	604F22	31	612K90	1	622F30	20	650F08	50
600F08	26	604F22	34	612K91	1	622F30	24	650F09	52
600F08	28	604F23	21	612K93	1	622F30	28	650F10	52
600F09	24	604F23	26	612K94	1	622F32	3	650F11	50
600F09	26	604F23	34	613F02	36	622F68	48	650F12	50
600F09	28	604F24	21	613F10	36	622F69	3	650F13	50
600F10	24	604F24	26	613F11	36	622F72	3	650F14	50
600F10	26	604F24	34	613F12	36	622F72	3	650F15	50
600F10	28	604F25	26	613F13	36	624F42	8	650F16	50
600F11	24	604F25	34	613F14	36	624F43	8	650F18	50
600F11	26	604F26	21	613F15	36	624F44	8	650F21	50
600F11	28	604F26	25	613F16	36	624F45	8	650F22	50
600F41	20	604F26	26	613F17	36	624F47	8	650F23	50
600F41	42	604F26	29	613F22	36	624F48	7	650F24	50
600F42	20	604F26	31	613F23	36	624F49	7	650F27	51
600F42	42	604F26	34	613F24	36	624F53	7	650F28	51
600F62	24	604F27	21	613F25	36	626F07	2	650F29	51
600F62	26	604F27	26	613F35	36	628F10	2	650F30	51
600F62	28	604F27	34	613F42	36	628F82	3	650F31	51
600F63	24	604F28	21	613F43	36	628F83	3	650F35	50
600F63	26	604F28	26	615F27	57	628F89	2	650F36	50

PART NUMBER	PAGE NUMBER	PART NUMBER	PAGE NUMBER	PART NUMBER	PAGE NUMBER	PART NUMBER	PAGE NUMBER	PART NUMBER	PAGE NUMBER
650F37	50	651F40	55	652F22	55	652F92	52	653F67	52
650F38	50	651F41	55	652F23	55	652F93	52	653F67	53
650F39	50	651F42	55	652F29	51	652F94	52	653F68	52
650F40	50	651F43	55	652F57	52	652F95	52	653F68	53
650F41	50	651F44	55	652F58	52	652F96	52	653F69	52
650F42	50	651F47	55	652F58	53	652F97	52	653F69	53
650F43	50	651F49	55	652F59	52	652F98	52	653F70	52
650F44	50	651F50	55	652F59	53	652F99	52	653F70	53
650F45	50	651F53	55	652F60	52	653F00	52	653F71	52
650F46	50	651F54	55	652F61	52	653F01	52	653F71	53
650F48	52	651F55	55	652F61	53	653F02	52	653F72	52
650F49	52	651F56	55	652F62	52	653F03	52	653F72	53
650F50	51	651F57	55	652F62	53	653F04	52	653F73	52
650F51	51	651F58	55	652F63	52	653F05	52	653F73	53
650F52	50	651F60	55	652F64	52	653F06	52	653F74	52
650F53	51	651F61	55	652F64	53	653F07	52	653F74	53
650F54	52	651F62	55	652F65	52	653F08	52	653F75	52
650F55	52	651F63	55	652F65	53	653F09	52	653F75	53
650F56	52	651F64	55	652F66	52	653F10	52	653F76	52
650F57	51	651F65	55	652F67	52	653F12	50	653F76	53
650F58	50	651F67	55	652F67	53	653F13	50	653L15	51
650F59	50	651F70	55	652F68	52	653F14	50	653L16	51
650F60	52	651F71	55	652F68	53	653F50	52	653L18	51
650F62	51	651F73	55	652F69	52	653F50	53	654F07	4
650F63	51	651F75	55	652F70	52	653F51	52	654F08	4
650F64	50	651F77	55	652F70	53	653F51	53	654F20	51
650F67	51	651F78	55	652F71	52	653F52	52	654F21	51
650F69	51	651F79	55	652F71	53	653F52	53	655F02	55
650F71	52	651F82	55	652F72	52	653F53	52	655F15	51
650F72	52	651F83	55	652F73	52	653F53	53	655F16	51
650F73	52	651F84	55	652F73	53	653F54	52	655F17	51
650F77	50	651F85	55	652F74	52	653F54	53	655F48	51
650F79	50	651F86	55	652F74	53	653F55	52	655F54	55
650F80	52	651F87	55	652F75	52	653F55	53	655F55	55
650F81	52	651F88	55	652F76	52	653F56	52	655F69	55
650F82	51	651F89	55	652F76	53	653F56	53	655F70	55
650F87	51	651F92	55	652F77	52	653F57	52	655F71	51
650F88	51	651F93	55	652F77	53	653F57	53	656F40	51
650F93	50	651F94	55	652F78	52	653F58	52	656F41	51
650F95	51	651F96	55	652F79	52	653F58	53	656F44	52
650F96	50	651F97	55	652F79	53	653F59	52	656F45	52
650F97	51	651F98	55	652F80	52	653F59	53	656F46	52
650F99	50	652F04	55	652F80	53	653F60	52	656F47	52
650L65	51	652F05	55	652F81	52	653F60	53	656F48	52
651F00	54	652F06	55	652F82	52	653F61	52	656F49	52
651F01	54	652F07	55	652F82	53	653F61	53	656F50	52
651F04	54	652F08	55	652F83	52	653F62	52	656F51	52
651F06	54	652F09	55	652F83	53	653F62	53	656F52	52
651F08	54	652F10	55	652F84	52	653F63	52	656F53	52
651F09	54	652F11	55	652F85	52	653F63	53	656F55	54
651F10	54	652F12	55	652F86	52	653F64	52	656F56	54
651F28	55	652F13	55	652F87	52	653F64	53	656F57	54
651F36	55	652F14	55	652F88	52	653F65	52	656F58	54
651F37	55	652F15	55	652F89	52	653F65	53	656F59	54
651F38	55	652F19	55	652F90	52	653F66	52	656F60	54
651F39	55	652F21	55	652F91	52	653F66	53	656F61	54

PART NUMBER	PAGE NUMBER	PART NUMBER	PAGE NUMBER	PART NUMBER	PAGE NUMBER	PART NUMBER	PAGE NUMBER	PART NUMBER	PAGE NUMBER
656F62	54	677F51	30	680F03	30	682F29	28	684F11	8
656F63	54	677F52	30	680F04	30	682F32	22	684F12	8
656F64	55	677F63	30	680F34	17	682F33	22	684F14	8
656F65	55	677F64	30	680F35	17	682F37	22	684F42	51
656F66	51	677F76	55	680F36	17	682F38	22	684F44	22
670F30	15	677F77	55	680F40	30	682F39	3	684F44	25
670F31	15	678F00	51	680F41	30	682F39	20	684F44	29
670F32	15	678F02	55	680F42	30	682F39	26	684F45	22
670F33	15	678F24	23	680F43	30	682F40	20	684F46	22
670F34	15	678F24	25	680F48	30	682F41	20	684F52	22
670F35	15	678F24	29	680F49	30	682F42	20	684F52	25
670F36	15	678F25	23	680F56	31	682F44	20	684F52	29
670F37	15	678F25	25	680F57	31	682F45	20	684F53	29
670F38	15	678F25	29	680F58	31	682F46	20	684F55	7
670F57	15	678F25	42	680F60	31	682F47	20	684F77	21
670F58	15	678F28	22	680F64	3	682F48	20	684F78	21
670F59	15	678F30	22	680F85	30	682F49	20	684F79	21
670F60	15	678F35	22	680F86	30	682F50	20	684F80	21
670F61	15	678F36	22	680F93	30	682F56	20	684F81	21
670F62	15	678F37	22	680F94	30	682F57	20	684F82	20
670F63	15	678F38	22	680L50	29	682F60	22	684F83	20
670F64	15	678F41	22	680L50	31	682F61	22	684F84	20
670F65	15	678F42	22	680L51	29	682F62	22	684F85	20
670F66	15	678F49	23	680L51	31	682F62	27	684F86	20
670F67	15	678F49	29	680L52	29	682F63	22	684F87	20
670F68	15	678F54	7	680L52	31	682F64	22	684F88	20
670F69	15	678F67	7	681F06	31	682F65	22	685F09	3
670F70	15	678F81	30	681F20	31	682F67	22	685F38	8
670F71	15	678F82	30	681F30	7	682F68	22	685F41	22
670F72	15	678F84	30	681F31	7	682F71	20	685F42	22
670F73	15	678F85	30	681F36	7	682F74	20	685F44	22
670F74	15	678F86	30	681F37	7	682F75	20	685F50	42
671F02	15	678F87	30	681F44	8	682F76	20	685F51	42
671F03	15	678F88	30	681F48	7	682F77	20	685F52	42
671F04	15	678F89	30	681F56	31	682F78	23	685F53	42
671F05	15	678F91	30	681F57	31	682F78	25	685F54	42
671F06	15	678F92	30	681F60	50	682F78	29	685F55	42
671F07	15	678F94	30	681F61	50	682F79	20	686F85	20
671F08	15	678F95	30	681F62	50	682F80	20	686F85	24
671F09	15	678F96	30	681F63	50	682F86	22	686F85	28
671F10	15	678F97	30	681F70	52	682F87	22	686F86	20
676F03	54	678F98	30	681F71	52	682F91	3	686F86	26
676F04	54	678F99	30	681F75	51	682F91	20	686F88	23
677F00	54	679F04	30	681F76	52	682F91	24	686F88	29
677F01	54	679F05	30	681F77	52	682F91	28	687F53	7
677F04	53	679F06	30	682F01	8	682F91	42	687F54	7
677F05	53	679F07	30	682F21	22	682F95	20	687F55	7
677F09	55	679F12	30	682F22	22	682F95	24	687F56	7
677F13	53	679F13	30	682F23	22	682F95	28	687F60	31
677F14	53	679F14	30	682F24	22	682F96	20	687F60	35
677F15	53	679F15	30	682F25	22	682F96	24	687F61	31
677F16	53	679F16	30	682F26	22	682F96	28	687F61	35
677F26	53	679F17	30	682F28	22	684F05	8	687F62	31
677F27	53	679F30	30	682F29	3	684F06	8	687F62	35
677F28	53	679F80	31	682F29	20	684F09	8	687F63	31
677F42	1	679F81	31	682F29	24	684F10	8	687F63	35

PART NUMBER	PAGE NUMBER	PART NUMBER	PAGE NUMBER	PART NUMBER	PAGE NUMBER	PART NUMBER	PAGE NUMBER	PART NUMBER	PAGE NUMBER
687F64	31	689F53	14	692F18	60	696F31	40	698F67	53
687F64	35	689F54	14	692F19	60	696F42	3	698F68	53
687F65	31	689F55	14	692F20	60	696F47	2	698F69	53
687F65	35	689F58	14	692F21	60	696F47	2	698F70	53
687F66	31	689F60	14	692F22	60	696F47	2	698F71	53
687F66	35	689F62	14	692F23	60	696F49	2	698F99	30
687F71	31	690F44	42	692F24	60	696F49	2	699F00	30
687F71	35	690F82	8	692F25	60	696F49	2	699F02	30
687F94	31	690F97	20	692F26	60	696F50	2	699F03	30
687F94	35	690F98	20	692F27	60	696F50	2	699F04	30
687F95	31	691F24	30	692F28	60	696F50	2	699F05	30
687F95	35	691F25	30	692F29	60	696F51	3	699F06	30
687F96	31	691F29	24	692F63	18	696F57	17	699F07	30
687F96	35	691F29	28	692F64	18	696F58	17	699F08	30
688F01	8	691F52	57	692F65	18	696F59	17	699F20	22
688F03	8	691F53	57	692F66	18	696K43	1	699F21	22
688F14	7	691F54	57	692F67	18	696K45	1	699F22	22
688F17	8	691F55	57	692F68	18	696K46	1	699F23	22
688F77	56	691F56	57	692F75	18	696K48	1	699F24	22
688F77	57	691F57	57	692F76	18	696K52	1	700F01	6
688F92	56	691F72	56	692F86	18	697F33	51	700F02	6
688F95	56	691F72	57	692F93	18	697F34	51	700F03	6
688F95	57	691F74	56	692F94	18	697F35	51	700F04	6
688F98	56	691F74	57	692F95	18	697F36	51	700F05	6
688F99	56	691F75	56	692F96	18	697F40	22	700F07	6
689F01	56	691F78	57	693F20	38	697F41	22	700F08	6
689F01	57	691F85	58	694F31	18	697F42	22	700F09	6
689F01	58	691F89	57	694F32	18	697F44	22	700F10	6
689F02	56	691F90	57	694F33	18	697F45	22	700F11	6
689F02	57	691F92	56	694F35	18	697F46	22	700F12	6
689F02	58	691F93	57	694F39	18	697F47	22	700F13	6
689F03	56	691F94	57	694F44	18	697F49	20	700F14	6
689F03	57	691F95	57	694F48	18	697F50	2	700F15	6
689F03	58	691F96	56	694F52	18	697F50	3	700F16	17
689F04	56	691F96	57	694F56	18	697F52	20	700F17	6
689F04	57	691F98	58	694F60	18	697F53	20	700F18	6
689F04	58	691F99	58	694F68	18	697F55	22	700F19	6
689F12	57	692F00	57	694F72	18	697F86	50	700F20	6
689F12	60	692F01	57	694F76	54	697F94	20	700F21	7
689F13	57	692F02	57	694F80	18	697F98	40	700F22	7
689F14	57	692F02	58	695F04	2	697F99	21	700F25	8
689F15	57	692F03	57	695F04	2	698F03	50	700F27	7
689F16	57	692F03	58	695F04	2	698F31	53	700F29	6
689F17	57	692F04	56	695F05	2	698F32	53	700F36	17
689F18	57	692F04	57	695F05	2	698F33	53	700F37	17
689F19	57	692F05	56	695F05	2	698F34	53	700F39	6
689F25	56	692F05	57	695F07	20	698F43	42	700F40	13
689F28	14	692F06	58	695F18	54	698F44	42	700F41	13
689F30	14	692F07	58	695F22	40	698F45	42	700F42	13
689F31	14	692F14	59	695F23	40	698F46	42	700F43	13
689F33	14	692F14	60	695F24	2	698F51	42	700F44	13
689F37	14	692F15	59	695F25	2	698F52	42	700F45	13
689F39	14	692F15	60	695F51	30	698F53	42	700F46	13
689F50	14	692F16	59	695F52	30	698F64	53	700F47	13
689F51	14	692F16	60	695F68	31	698F65	53	700F51	6
689F52	14	692F17	60	696F05	42	698F66	53	700F57	3

PART NUMBER	PAGE NUMBER	PART NUMBER	PAGE NUMBER	PART NUMBER	PAGE NUMBER	PART NUMBER	PAGE NUMBER	PART NUMBER	PAGE NUMBER
700F58	6	703F08	6	710F02	7	712F43	20	714F43	21
700F65	17	703F09	6	710F04	7	712F44	21	714F45	20
700F66	17	703F10	6	710F05	7	712F45	21	714F49	21
700F67	17	703F15	6	710F07	7	712F46	21	714F54	20
700F70	8	703F29	6	710F08	7	712F47	21	714F55	20
700F74	8	703F46	51	710F09	7	712F48	21	714F60	20
700F75	6	703F75	6	710F31	51	712F49	21	714F63	20
700F76	6	703F997	8	710F32	51	712F50	20	715F10	3
700F77	6	704F26	50	710F33	51	712F51	20	715F11	3
700F80	13	704F27	50	710F61	23	712F52	20	715F12	3
700F81	13	704F47	50	710F62	23	712F53	20	715F15	2
700F81	21	704F48	50	710F63	20	712F54	20	715F89	3
700F82	13	704F56	50	710F64	20	712F55	20	715K14	1
700F83	13	704F57	50	710F65	22	712F56	20	716K16	1
700F84	13	704F58	50	710F66	22	712F57	20	716K43	1
700F85	6	704F59	50	710F75	7	712F60	21	716K45	1
700F86	13	704F62	51	711F01	7	712F61	21	716K46	1
700F87	13	704F63	51	711F02	7	712F62	21	716K48	1
700F90	7	704F64	51	711F04	7	712F63	21	744F20	51
700F95	8	704F65	51	711F05	7	712F64	21	744F25	51
701F01	6	704F66	51	711F07	7	712F65	21	744F66	2
701F02	6	706F00	55	711F08	7	712F66	21	744F66	2
701F03	6	706F01	55	711F09	7	712F67	21	751F16	12
701F04	6	706F03	50	711F29	7	712F68	20	751F17	12
701F05	6	706F04	50	711F39	8	712F69	20	754F02	60
701F07	6	706F05	50	711F75	7	712F70	20	754F03	60
701F08	6	706F06	50	711F80	60	712F71	20	754F04	60
701F09	6	706F07	50	711F81	60	712F72	20	754F05	60
701F10	6	706F08	50	711F82	60	712F73	20	754F09	56
701F11	6	706F09	50	711F83	60	712F74	21	754F09	59
701F12	6	706F10	50	711F84	60	712F75	21	754F10	56
701F18	6	706F11	50	711F85	60	712F76	21	754F10	59
701F19	6	706F12	50	711F86	60	712F77	21	754F12	56
701F22	7	706F13	50	711F87	60	712F78	21	754F13	56
701F23	2	706F14	50	711F88	60	712F79	21	754F14	56
701F29	6	706F15	50	712F20	20	713F51	51	754F14	59
701F36	6	706F16	50	712F21	20	713F52	51	754F15	56
701F39	6	706F70	17	712F22	20	713F90	51	754F15	59
701F52	6	707F57	17	712F23	20	713F93	51	754F16	56
701F59	6	707F57	39	712F24	20	713F94	51	754F17	56
701F60	51	707F58	17	712F25	20	713F95	51	754F18	56
701F61	51	707F58	39	712F26	20	713F98	51	754F19	56
701F62	51	707F59	17	712F27	20	713F99	51	754F20	56
701F63	51	707F59	39	712F30	21	714F00	20	754F21	56
701F70	8	707F60	17	712F31	21	714F03	20	754F22	56
701F75	6	707F60	39	712F32	21	714F06	20	754F23	56
701F78	6	707F70	39	712F33	21	714F12	20	754F24	56
701F79	6	707F95	22	712F34	21	714F15	21	754F25	56
701F85	6	708F36	22	712F35	21	714F18	21	754F26	56
702F98	7	709F85	60	712F36	21	714F21	20	754F28	56
703F01	6	709F86	60	712F37	21	714F27	20	754F29	56
703F02	6	709F87	60	712F38	20	714F30	20	754F30	56
703F03	6	709F88	60	712F39	20	714F31	20	754F33	56
703F04	6	709F89	60	712F40	20	714F36	20	754F34	56
703F05	6	709F95	60	712F41	20	714F37	20	754F35	56
703F07	6	710F01	7	712F42	20	714F42	20	754F36	56

PART NUMBER	PAGE NUMBER	PART NUMBER	PAGE NUMBER	PART NUMBER	PAGE NUMBER	PART NUMBER	PAGE NUMBER	PART NUMBER	PAGE NUMBER
754F37	56	796F21	26	797F72	28	798F26	29		
754F37	58	796F22	24	797F73	24	798F27	29		
754F39	60	796F22	26	797F73	28	798F28	29		
754F40	60	796F23	24	797F74	24	798K91	1		
754F41	60	796F23	26	797F74	28	798K92	1		
754F42	60	796F24	24	797F75	24	799F50	20		
754F46	56	796F24	26	797F75	28	799F51	20		
754F52	60	796F25	24	797F76	24	799F52	20		
754F53	60	796F25	26	797F76	28	799F53	20		
754F54	60	796F26	24	797F77	24	799F54	20		
754F55	60	796F26	26	797F77	28	799F55	20		
754F56	60	796F31	24	797F78	24	799F56	20		
754F57	60	796F31	26	797F78	28	799F57	20		
754F58	60	796F32	24	797F80	24	799F58	20		
754F59	60	796F32	26	797F80	28	799F59	20		
754F61	60	796F33	24	797F81	29	799F60	21		
754F62	60	796F33	26	797F82	25	799F61	21		
754F63	60	796F35	24	797F82	29	799F62	21		
754F64	60	796F35	26	797F83	29	799F63	21		
754F65	59	796F36	24	797F84	25	799F64	21		
754F66	60	796F36	26	797F84	29	799F65	21		
754F68	59	796F37	24	797F85	25	799F66	21		
754F69	59	796F37	28	797F85	29	799F67	21		
754F70	59	796F38	24	797F86	25	799F68	21		
754F71	60	796F39	24	797F86	29	799F69	21		
754F72	60	796F39	24	797F87	25	799F80	20		
754F73	60	796F39	28	797F87	29	799F81	20		
754F78	59	796F40	24	797F91	25	799F82	20		
754F79	59	796F40	28	797F91	29	799F83	20		
754F80	59	796F47	20	797F92	25	799F85	21		
754F81	59	796F48	20	797F92	29	799F86	21		
792F01	6	796F49	22	797F93	25	799F87	21		
792F02	6	797F37	24	797F93	29				
792F03	6	797F61	24	797F94	25				
792F04	6	797F61	28	797F94	29				
792F05	6	797F62	24	798F11	25				
792F07	6	797F62	28	798F11	29				
792F08	6	797F63	24	798F12	25				
792F09	6	797F63	28	798F12	29				
792F10	6	797F64	24	798F13	25				
792F20	6	797F64	28	798F13	29				
794F50	60	797F65	24	798F14	25				
794F50	60	797F65	28	798F14	29				
794F51	60	797F66	24	798F15	25				
794F51	60	797F66	28	798F15	29				
794F52	60	797F67	24	798F16	25				
794F52	60	797F67	28	798F16	29				
794F53	60	797F68	24	798F17	25				
794F53	60	797F68	28	798F17	29				
796F10	22	797F69	24	798F18	25				
796F11	25	797F69	28	798F18	29				
796F11	27	797F70	24	798F21	29				
796F11	29	797F70	28	798F22	29				
796F20	24	797F71	24	798F23	29				
796F20	26	797F71	28	798F24	29				
796F21	24	797F72	24	798F25	29				

PLUGS AND SHELLS

6-PIN PLUGS, BULK PACKS 606, 626

PART NO.	DESCRIPTION	LIST PRICE
----------	-------------	------------

These packages are priced at a savings over individual plug prices. Keyway availability is limited to L4, D1, HI, 60, 59A1 and 981.

492K90	25 Pack for 1-1/8" Mortise	\$532.00
492K91	25 Pack for 3000 Rim	
492K92	50 Pack for CK4200, UT5200	\$1,064.00
610K48	50 Pack for CL3300	

5- AND 6-PIN INDIVIDUAL PLUGS

X CLASS	STANDARD	USED IN	LIST PRICE
487K10	121K10	1" Mortise (5-pin)	\$27.00
487K11	121K11	1-1/8" Mortise	
606K73	193K09	3-1/4" Mortise	\$48.00
606K74	193K10	3-1/2" Mortise	\$50.00
606K75	193K11	3-3/4" Mortise	\$52.00
487K38	197K51*	1001 Hotel Mortise	\$29.00
559K94	464K97	1004 Brink Mortise	\$31.00
559K95	468K87	1005 Brink Mortise	
488K99	488K98	CK4200, UT5200 (.552") and 2000-051	\$27.00
564K53	574K05	CK4400, except below	\$36.00
564K60	564K52	CK4429 Hotel, old tailpiece	
564K59	579K14	CK4429, new tailpiece	
580K99	574K07	CK4455, CK4482, before 8/93	
596K29	585K24	CL3300, CL3500, CL3600, CL3700, CL3800, CL3900	\$27.00
596K31	585K26	CL3329, CL3629 Hotel	\$38.00
489K49	186K75	2001-051 (1429/3433EM)	\$38.00
534K25	245K37	2100/2160 (large head)	\$36.00
612K90	444K87	2200-001 and -009	
612K91	444K89	2200-002	
612K88	444K94	2200-008	
612K93	444K88	2200-054	
612K94	523K21	2200-076	
488K84	253K66	3000 Rim Cylinder	\$27.00
610K46	146K80	4200-002 for AR Pull	\$36.00
	195K68	4266 for MR Exit Operators	\$44.00
334K01	334K00	8000-6 Interchangeable Core	\$27.00
n/a	378K18	Fox Police Rim Cyl. (5-pin)	\$44.00

7-PIN PLUGS 606, 626

X CLASS	STANDARD	USED IN	LIST PRICE
---------	----------	---------	------------

487K13	292K95	1-1/4" Mortise	\$29.00
487K15	292K96	1-3/8" Mortise	
487K17	292K97	1-1/2" Mortise	
487K19	292K98	1-3/4" Mortise	\$41.00
487K21	292K99	2" Mortise	\$43.00
606K76	293K00	2-1/4" Mortise	
606K77	293K01	2-1/2" Mortise	
606K78	293K02	2-3/4" Mortise	
606K79	293K03	3" Mortise	\$45.00
596K30	585K25	CL3300 Non-Hotel	\$37.00
596K32	585K27	CL3329 Hotel	\$41.00
488K85	253K67	3000-7 Rim Cylinder	\$29.00
416K08	416K07	8000-7 Core	\$37.00

SECURITY PLUGS (USE IN SECURITY SHELLS ONLY)

PART NO.	DESCRIPTION	LIST PRICE
----------	-------------	------------

407K63	1-1/8" Mortise	\$45.00
407K64	1-1/4" and 1012 (Blockout)	
415K73	1-3/8" Mortise	\$51.00
415K74	1-1/2" Mortise	
518K73	1-3/4" Mortise	\$61.00
518K74	2" Mortise	\$63.00
518K75	2-1/4" Mortise	
518K76	2-1/2" Mortise	\$65.00
518K77	2-3/4" Mortise	
409K12*	1011 Mortise Hotel	\$45.00
481K19	1014 Brink Mortise	\$47.00
481K28	1015 Brink Mortise	
408K45	CK4200, UT5200	\$41.00
585K46	CL3300 Non-Hotel	\$51.00
444K97	2210-001 and -009	\$51.00
444K98	2210-002	\$45.00
444K96	2210-008	\$51.00
444K99	2210-054	\$45.00
407K65	3010 Rim Cylinder	\$41.00
483K01	3012 Rim (Blockout)	\$49.00
446K68	8010 Interchangeable Core	\$37.00

PYRAMID STANDARD PLUGS

696K43	Used with 1020	†Order 10-	\$37.00
798K912 x Fin	Used with 1020 -112	†Order 10-	
696K45	Used with 3020	†Order 10-	
696K46	Used with 2020	†Order 10-	
696K48	Used with 2020	†Order 10-	
696K52	Used with 8020, 8027	†Order 10-	
715K14	Used with 2220	†Order 10-	
		\$39.00	

PYRAMID SECURITY PLUGS

716K43	Used with 1027	†Order 10-	\$37.00
798K922 x Fin	Used with 1027 -112	†Order 10-	
716K45	Used with 3027	†Order 10-	
716K46	Used with 2027 KIL	†Order 10-	
716K48	Used with 2027 KIK	†Order 10-	
716K16	Used with 2227	†Order 10-	
		\$39.00	

PYRAMID SIDE PIN PLUGS

628K852 x Fin	Used with 1020-114	†Order 10-	\$39.00
628K972 x Fin	Used with 1020-112	†Order 10-	
628K872 x Fin	Used with 3020	†Order 10-	
628K902 x Fin	Used with 2020-052	†Order 10-	
628K882 x Fin	Used with 2020-03x	†Order 10-	
628K952 x Fin	Used with 2220	†Order 10-	
629K032 x Fin	Used with 8020, 8027	†Order 10-	
628K992 x Fin	Used with 1027-114	†Order 10-	
630K472 x Fin	Used with 1027-112	†Order 10-	\$39.00
629K002 x Fin	Used with 3027	†Order 10-	
629K022 x Fin	Used with 2027-052	†Order 10-	
629K012 x Fin	Used with 2027-03x	†Order 10-	
629K042 x Fin	Used with 2227	†Order 10-	\$41.00

6-PIN LOADED SHELLS, BULK PACKS

Finishes available for rim and mortise shells: 605, 606, 612, 613, 625, 626		
493F76	25 Pack for 1000-118 Mortise	\$992.00
677F42	25 Pack for 1000-114 Mortise	
493F77	25 Pack for 3000 Rim	
493F78	50 Pack for CK4200, UT5200	\$998.00
610F49	50 Pack for CL3300, CL3900, CL3700	

*Not available in D1, D2, L1, L2, 752, 852 or A class keyways.
 †Sold only in multiples of the number indicated. Price is each.

CYLINDER PARTS

PART NO.	DESCRIPTION	LIST PRICE	SOLD IN MULT. OF	PART NO.	DESCRIPTION	LIST PRICE	SOLD IN MULT. OF	
PYRAMID SHELLS				SECURITY MASTER PINS				
695F042 x Fin	Used with 1020-114, 1027-114, 3020-058, 3027-058	\$48.00	10+	407T31-4097	2L	\$3.50	20+	
695F052 x Fin	Used with 3020, 3027 (Slotted)			407T32-4097	2R			
696F502 x Fin	Used with 8020, 8027			407T33-4097	2S			
696F472	Used with 2020, 2027 (KIL))	407T31-4125		3L				
696F499	Used with 2020, 2027 (KIK)	407T32-4125		3R				
715F152	Used with 2220, 2227	407T33-4125		3S				
PYRAMID SHELLS - SIDE PINS				407T31-4153	4L			
628F922 x Fin	Used with 8020, 8027	\$40.00			407T32-4153	4R		
629F062 x Fin	Used with 1020-114, 1027-114, 3020-058, 3027-058				407T33-4153	4S		
630F482 x Fin	Used with 1020-112, 1027-112				SECURITY TOP PINS			
628F912	Used with 2020-052, 2027-052		407T43-4193	Size 1 Long	\$3.20	20+		
628F892	Used with 2020, 2027 (Levers)		407T43-4158	Size 2 Short				
628F962	Used with 2220, 2227 (Competitors)	\$41.00		BUMP-RESISTANT TOP SPOOL PINS (VIAL OF 100 PINS)				
629F072 x Fin	Used with 3020, 3027 (Slotted)	\$40.00		628F10-7-171	Conventional	\$42.00	1	
PYRAMID SIDE PINS (VIAL OF 20 PINS)				628F10-7-142	Pyramid A	\$92.00	1	
630F494	Pyramid Side Pins - Vial Of 20 Pins	\$16.00		628F10-7-236	Pyramid C	\$100.00	1	
PYRAMID HIGH SECURITY PINS (VIAL OF 100 PINS)				SPRINGS AND SPRING COVERS				
TOP PINS				172F21-7	Spring, interchangeable core	\$0.06	100+	
695F257031 - .031"	695F257173 - .173"	\$33.00	1	493F29-7	Replaced by 603F20-7			
695F257047 - .047"	695F257189 - .189"			603F20-7	Spring, security and convent	\$0.06	100+	
695F257063 - .063"	695F257204 - .204"			026F75-7	Spring, hotel mortise blocking pin			
695F257078 - .078"	695F257220 - .220"			585F32-7	Spring, cylinder cap pin for 2000-034 type	\$0.12	100+	
695F257094 - .094"	695F257236 - .236"			314F98-7	Spring for 2001-034 indicator	\$0.04	100+	
695F257110 - .110"	695F257252 - .252"			217F42-2	Spring Cover, 5-pin brass	\$0.22	100+	
695F257126 - .126"	695F257267 - .267"			217F44-2	Spring Cover, 6-pin brass	\$0.18	100+	
695F257141 - .141"	695F257283 - .283"			314F88-7	Spring Cover, 6-pin stainless for most 2000 Series	\$0.40	50+	
695F257157 - .157"	695F257299 - .299"			217F43-2	Spring Cover, 7-pin brass	\$0.22	100+	
BOTTOM PINS				585F39-7	Spring Cover for 2000-034-7	\$1.00	10+	
695F247139 - .139"	695F247218 - .218"		171F46-8	Spring for 1100 Series Cyl. Head	\$0.06	100+		
695F247155 - .155"	695F247234 - .234"		697F507	Spring for all Pyramid Cyls	\$0.06	100+		
695F247171 - .171"	695F247250 - .250"		CAMS CONVENTIONAL AND SECURITY					
695F247187 - .187"	695F247265 - .265"		701F237	A01 Cloverleaf (was #11)	\$2.00	20+		
695F247202 - .202"	695F247281 - .281"		147F77-2	A02 Straight, brass (was #1)	\$3.20	10+		
PYRAMID SECURITY PINS (VIAL OF 100 PINS)				147F77-8	A02 Straight, steel (was #1)	\$1.90	20+	
TOP PINS				111F55-8	A03 (was A)	\$2.50	10+	
695F252031 - .031"	695F252173 - .173"	\$26.00	1	413F22-8	A04 (was J)	\$2.60	10+	
695F252047 - .047"	695F252189 - .189"			105F70-2	A05 AR4070 (was B)	\$3.20	10+	
695F252063 - .063"	695F252204 - .204"			626F077	A06	\$5.00	1	
695F252078 - .078"	695F252220 - .220"			480F06-2	A91	\$4.40	5+	
695F252094 - .094"	695F252236 - .236"			266F34-2	A92	\$3.40	10+	
695F252110 - .110"	695F252252 - .252"			281F27-2	A93 (was C)	\$6.00	5+	
695F252126 - .126"	695F252267 - .267"			406F43-8	Cam for O5 Exit trim	\$9.20	1	
695F252141 - .141"	695F252283 - .283"			IC VERSION				
695F252157 - .157"	695F252299 - .299"			701F237	A01 Cloverleaf (was #11)	\$2.00	10+	
BOTTOM PINS				334F13-8	A02 Straight (was #1)	\$3.60		
695F244139 - .139"	695F244218 - .218"	362F42-8	A03 (was A)					
695F244155 - .155"	695F244234 - .234"	423F49-8	A04 (was J)					
695F244171 - .171"	695F244250 - .250"	362F50-2	A05 AR4070 (was B)	\$4.40	5+			
695F244187 - .187"	695F244265 - .265"	626F077	A06	5.00	1			
695F244202 - .202"	695F244281 - .281"	744F662	A62 Straight	\$14.00	1			
PINS (SPECIFY SIZE WHERE APPROPRIATE)				294F05-2	A63 MR adaptation	\$4.40	5+	
553F48-4	Vial of 100 bottom pins (L Pins)	\$15.00	1	308F78-2	A64 MR adaptation	\$6.70	5+	
553F50-2	Vial of 100 spool top pins (J Pins)			526F66-2	A65 MR adaptation	\$7.70	5+	
553F49-2	Vial of 100 top pins (= master & Bu) (M Pins)			362F43-2	A93 (was C)	\$7.70	5+	
546F97-8	Vial of 1500 construction balls	\$14.00	1	MASTER RING				
197F52-7	Pin, blocking of 1001, 1011 (hotel)	\$0.80	50+	562F40-2	A61 New Cloverleaf (locks after 5/93)	\$3.60	10+	
159F36-7	Ball bearing for wear resistance	\$0.14	100+	065F36-2	A62 Straight (was 1A)	\$12.60	10+	
SECURITY BOTTOM PINS				121F01-2	A63 (was 1MR)	\$3.70	5+	
407T41-4242	2L	\$3.30	20+	135F19-2	A64 (was 2MR)	\$6.70	5+	
407T42-4242	2R			025F72-2	A65 Old Cloverleaf (was 11A)	\$4.60	5+	
407T41-4270	3L							
407T42-4270	3R							
407T41-4298	4L							
407T42-4298	4R							
407T41-4326	5L							
407T42-4326	5R							
407T41-4354	6L							
407T42-4354	6R							

tSold only in multiples of the number indicated. Price is each.

CYLINDER PARTS (CONT'D)

PART NO.	DESCRIPTION	LIST PRICE	SOLD IN MULT. OF	PART NO.	DESCRIPTION	LIST PRICE	SOLD IN MULT. OF
RETAINERS				IC THROW MEMBERS			
173F79-8	.020" Plug Retainer-3300/5600,1400/4300	\$0.70	50†	715F892	CK4200, UT5200	\$3.30	1
368F91-8	.030" Plug Retainer-3000 and 3010 rim cylinders	\$1.30	20†	320F44-2	CK4200, UT5200 Best® knob	\$4.90	1
488F92-8	.032" Plug Retainer-2000-052, -044 and -051	\$1.00	20†	496F80-8	CL3200 Series (except CL3255)	\$2.40	10†
333F99-8	Plug Retainer, IC, CK4400, 2200-008, 2020 KIK	\$0.16	100†	622F728	CL3400, CL3600 Series packet (before 6/2000) straight	\$2.90	10†
334F23-8	Retainer, IC rim tailpiece	\$2.70	10†	682F91-8	CL3300, CL3600 series packet (after 6/2000) twisted	\$4.50	10†
365F95-8	Retainer, Fox Police rim cylinder	\$3.70	10†	379F805	Used with 1030-134, 1037-134	\$34.00	1
250F08-8	Retainer for flex head cylinder	\$0.06	100†	628F825	Used with 1030-114, 1037-114, 1030-138, 1037-138, 3030, 3037	\$7.63	1
680F64-5	Cap for 2000-033, 034	\$3.50	10†	628F835	Used with 1030-112, 1037-112	\$11.00	1
585F31-2	Cap Pin for 2000-034	\$0.06	100†	362F15-3	Padlock	\$6.00	10†
219F88-8	Plug Retainer for 2060-052	\$0.16	100†	OTHER IC PARTS			
TAILPIECES				353F86-8	Inner cam for 1071 (hotel)	\$6.30	5†
444F74-8	A21	\$1.30	20†	446F57-2	Control Sleeve for 8000 core	\$10.00	5†
461F10-8	A22	\$1.80	10†	446F58-2	Control Sleeve for 8010 core	\$12.50	5†
520F35-8	A23	\$3.70	10†	438F42-8	Mortise Cylinder Cam Screw	\$0.22	100†
444F75-8	A24	\$1.80	10†	334F12-8	Mortise Cylinder Cam Plate	\$1.50	20†
365F96-8	A38 (Fox square)	\$2.80	5†	622F69-8	Security disk for CL3400, CL3600		
329F99-8	A39 (Fox round)	\$5.00	5†	607F91-9	Spacer for 6-pin Best type core		
484F95-8	A41	\$1.50	10†	OTHER MASTER RING CYLINDER PARTS			
484F92-8	A42			522F93-2	Adapter Bushing for MR	\$56.00	1
484F91-8	A43	\$1.00	20†	135F10-8	Backplate, MR rim	\$3.10	10†
484F96-8	A44	\$3.30	10†	158F06-2	Cam Spacer for A61, A62, A65	\$1.00	20†
484F93-8	A45	\$2.00	10†	700F575	Thumbturn Hub for A61 MR cam	\$24.00	1
484F94-8	A46	\$3.10	10†	562F42-2	Kit, A61 cam / hub conversion		
146F78-8	A47	\$13.30	1	488F10-8	Mortise Cylinder Set Screw Pkt	\$1.40	20†
585F33-7	For 2001-034-6	\$1.30	20†	354F19-8	Thumbturn disk, A64 cam	\$66.00	1
585F35-8	For 2001-034-7	\$2.00	10†	197F35-7	Wave Washer for collar	\$3.10	10†
622F29-8	For 2000-034-6	\$2.70	10†	OTHER MORTISE/RIM CYLINDER PARTS			
596F89-8	For 2000-038			253F75-8	Backplate, rim cylinder	\$1.10	20†
622F30-8	For 2000-033-6, 2000-034-7	\$1.40	20†	438F41-8	Cam Screw	\$0.22	100†
489F02-8	For 2000-051			488F08-8	Mortise Cylinder Set Screw Pkt	\$0.52	20†
682F298	For 2000-033-7	\$1.30	20†	021F68-8	Screw, rim cyl. mounting, 2-9/32"	\$0.52	20†
186F74-8	For 2001-051	\$1.20	20†	021F71-8	Screw, rim cyl. mounting, 3-1/8"	\$3.60	10†
622F328	For 2400-033	\$5.70	1	197F34-7	Wave Washer for collar	\$2.30	20†
682F398	For 2400-034			129F84-8	Cylinder Nut	\$6.30	1
685F098	For 2400-037			310F48-8	Thumbturn Disk, A02 cam	\$27.00	1
616F208	For 2400-039	\$6.50	1	OTHER KNOB/LEVER CYLINDER PARTS			
616F218	For 2400-039L			596F87-9	Obsolete by new design		
490F55-8	For 3000-138	\$2.50	10†	585F38-7	2001-034 Indicator fork	\$1.00	20†
253F76-8	For 3000-200	\$1.40	20†	585F37-7	2001-034 Stabilizer Pin	\$2.00	20†
413F48-8	For 3000-200-V	\$2.40	10†	314F99-7	2001-034-6 Indicator Pin	\$3.80	20†
253F77-8	For 3000-312	\$1.40	20†	585F40-7	2001-034-7 Indicator Pin	\$6.90	1
413F49-8	For 3000-312-V	\$2.70	10†	585F36-7	Tailpiece Anchor, 2001-034	\$1.20	20†
582F29-8	For 3080-114 for exit alarm options M61 & M62	\$3.10	10†	041F47-8	Key, hotel shut-out		50†
253F85-8	For 3080-178	\$3.00	10†	PYRAMID CYLINDER PARTS			
284F13-8	For 3080-318	\$2.30	10†	696F42	Blocking plate	\$3.30	20†
599F38-9	Kit for Sargent® in CL3600	\$8.80	1	697F50	Tumbler spring	\$0.04	100†
601F22-9	Kit for Sargent in CL3400	\$9.30	1	217F43	Spring cover	\$0.22	100†
622F32-8	For Schlage® cyl. in CL3400/CL3600	\$6.30	5†	217F44	IC Spring cover	\$0.20	100†
715F108	P21	\$3.90	10†	696F51	Control sleeve	\$20.00	10†
715F118	P22			628F932	Control sleeve - Used with 8020, 8027	\$22.00	10
715F128	P23						

†Sold only in multiples of the number indicated. Price is each.

STANDARD DIAMETER CYLINDER COLLARS

PART NO.	DESCRIPTION	LIST PRICE	SOLD IN MULT. OF	PART NO.	DESCRIPTION	LIST PRICE	SOLD IN MULT. OF
STAMPED COLLARS				SOLID, RECESSED FOR CYLINDER HEAD (Cont'd)			
253F97	Spring collar		10†	654F08	.556" for ED4000/ED5000		1
	618, 619, 626	\$4.20			606, 622, 626	\$12.40	
605, 606, 612, 613, 622, 625	\$5.50	605, 625, 630	\$14.50				
428F66	2-Piece (was 574 1/2, H)		5†	609F37	.650"		1
	618, 619, 626	\$5.00			605, 606, 611, 612, 613	\$28.50	
	605, 606, 612, 613, 622, 625	\$9.60		618, 619, 625, 626			
549F52	.219" Straight (was 154 1/2, H1)		10†	609F38	.850"		1
	618, 619, 626	\$3.10			605, 606, 611, 612, 613	\$28.50	
	605, 606, 612, 613, 622, 625	\$5.10		618, 619, 625, 626			
605F43	.350 Tapered spring collar			134F05	With lip, .510" ED6800, ED7400, ED7800		1
	618, 619, 626	\$3.20			606, 619, 622, 626	\$26.50	
	605, 606, 612, 613, 622, 625	\$5.40		605, 611, 612, 613, 618, 625	\$28.50		
SPACER FOR FLEXIBLE HEAD CYLINDER				OTHER CYLINDER COLLARS			
370F29	.125" (1/8")	\$26.00	1	267F97	With lip, .635"		1
370F31	.250" (1/4")	\$27.00	1		606, 619, 622, 626	\$27.50	
252F82	.312" (5/16")	\$28.00	1		605, 611, 612, 613, 618, 625	\$29.50	
SOLID, RECESSED FOR CYLINDER HEAD				399F48	With lip, .750" ED6800 x 01, 02 x 1-1/4"		1
447F41	.031" (was 575 1/4, 910)		1		606, 619, 622, 626	\$29.50	
	618, 619, 626	\$11.00		605, 611, 612, 613, 618, 625	\$31.50		
	605, 606, 612, 613, 622, 625	\$13.00		Security .172" (was 95)			
270F15	.156"		1	416F39	605, 606, 625, 626	\$16.50	1
	622, 626, 630	\$14.50			611, 612, 613, 618, 619	\$21.50	
	605, 606, 612, 613, 622, 625	\$17.50		303F25	Solid .312" (was 571/J)		1
447F42	.172" (was 575 3/8, 910-6)		605, 606, 625, 626		\$23.50		
	618, 619, 626	\$11.20	611, 612, 618, 619	\$23.50			
	605, 606, 611, 612, 613, 625	\$13.00		613	\$27.50		
610F01	.221" (was 5574 3/4, C)		1	261F54	Solid .094" x 2-1/4" OD for ED6000 Series T5, T6, T9, T9M, T10, T10M		1
	611, 612, 613, 625, 626	\$20.50			606, 611, 612, 626	\$21.50	
	605, 606, 618, 619	\$24.50			605, 613, 629, 630	\$23.50	
610F02	.289" (was 5574 1/4, L)		1	RIM CYLINDER COLLARS			
	611, 612, 613, 625, 626	\$20.50		255F53	Flush Mount (was 151/ R1290)		10†
	605, 606, 618, 619	\$24.50			606, 612, 619, 626	\$6.80	
654F07	.356" for ED4000/ED5000		1		605, 611, 622, 625	\$8.70	10†
	606, 626, 630	\$12.00		422F88	Surface Mount		1
	612, 622, 629	\$15.50			605, 606, 611, 612, 619, 622, 626	\$8.80	
	605, 611, 613, 625	\$16.50			613, 618, 625	\$11.20	
447F43	.375" (was 575 9/16, 910-9)		1				
	612, 619, 626	\$10.80					
	605, 606, 611, 613, 618, 625	\$13.80					
609F36	.500"		1				
	605, 606, 611, 612, 613	\$26.50					
	618, 619, 625, 626						

†Sold only in multiples of the number indicated. Price is each.

ASSA ABLOY

MASTER RING CYLINDER COLLARS

PART NO.	DESCRIPTION	LIST PRICE	SOLD IN MULT. OF
SOLID, RECESSED FOR CYLINDER HEAD			
447F44	.031" (was 576 1/4, MR910)	\$16.40	1
	606, 626		
	605, 611, 612		
	613, 618, 619, 625		
447F45	.172" (was 576 3/8, MR910-6)	\$22.40	1
	605, 611, 612, 613, 625		
	606, 618, 619, 626		
447F46	.375" (was 576 9/16, MR910-9)	\$26.40	1
	606, 618, 619, 626		
	605, 611, 612, 613, 625		
261F55	Solid .094" x 2-1/4" OD for ED6000 x T5, T6, T9, T10	\$26.40	1
	606, 611, 612, 626		
	605, 613, 629, 630	\$28.40	
SPACERS FOR FLEXIBLE HEAD CYLINDERS			
366F70	.090" tapered	\$7.00	5
370F33	.094"		
370F35	.281"	\$9.00	1
RIM CYLINDER COLLARS			
255F54	(was 151 3/4, T)	\$12.50	1
	605, 619, 625		
	606, 612, 613, 626	\$10.50	

PART NO.	DESCRIPTION	LIST PRICE
CYLINDER SERVICE TOOLS		
See main price book		
LOCKSET INSTALLATION TOOLS		
300F68-8	CK4200 Series Spanner Wrench for thimble	\$3.20
574F15-8	CK4400 Series Knob Removal Tool	\$1.60
506F57	CK4400 Series Knob Cover Removal Tool	\$5.00
391F65-8	Knob Release Tool, CK4200, ML2200 †Order 100-	\$0.30
OTHER LOCKSET SERVICE TOOLS		
301F65-8	Waldes Pliers CR28 for UT5200 Series	\$66.00
301F59-8	Waldes Ring Applicator E15 for UT5251	\$80.00
301F62-8	Waldes Ring Applicator E18 for UT5255	\$64.00
301F61-8	Waldes Ring Applicator E25 for UT5200	\$80.00

ML2000/ML2000HS Mortise Lock Series

LOCK BODY ONLY

Less Armored Front, Strike, Cylinder, Cylinder Set Screw & Front Screw

For Non-ferrous lock, change "-8" to "-2" on part no. and add \$114.00 (Not available for High Security, Master Ring, or Exit Locks)

PART NO.	DESCRIPTION	LIST PRICE
LOCK BODY ASSEMBLY		
1-3/4" Minimum door - Conventional Deadlocks		No Finish
701F06-8	ML2011, ML2012, ML2013	\$194.00
701F26-8	ML2017	
1-3/4" Minimum door - High Security Deadlocks		
792F06-8	ML2013HS	\$256.00
1-3/4" Minimum door - Master Ring Deadlocks		
711F06-8	ML2011, ML2012, ML2013	\$276.00
1-3/8" Door - Conventional Deadlocks		
701F16-8	ML2011, ML2012, ML2013	\$194.00
701F36-8	ML2017	
LOCK BODY ASSEMBLY - CONVENTIONAL: LEVER		
1-3/4" Minimum door		No Finish
700F01-8	ML2067	\$274.00
700F02-8	ML2030, ML2065	
700F75-8	ML2072, ML2075	\$295.00
700F03-8	ML2029	
700F04-8	ML2048	\$274.00
700F05-8	ML2020, ML2022, ML2024	
700F07-8	ML2051	\$238.00
700F08-8	ML2042, ML2055	
700F09-8	ML2057	\$208.00
700F10-8	ML2010	
700F29-8	ML2032	\$238.00
700F51-8	ML2069	
700F76-8	ML2060	
1-3/8" Door		No Finish
700F11-8	ML2067	\$274.00
700F12-8	ML2030, ML2065	
700F85-8	ML2072, ML2075	\$294.00
700F13-8	ML2029	
700F14-8	ML2048	\$274.00
700F15-8	ML2020, ML2022, ML2024	
700F17-8	ML2051	\$238.00
700F18-8	ML2042, ML2055	
700F19-8	ML2057	\$208.00
700F20-8	ML2010	
700F39-8	ML2032	\$238.00
700F58-8	ML2069	
700F77-8	ML2060	
LOCK BODY ASSEMBLY - CONVENTIONAL: KNOB		
1-3/4" Minimum door		No Finish
701F01-8	ML2067	\$262.00
701F02-8	ML2030, ML2065	
701F75-8	ML2072, ML2075	\$282.00
701F03-8	ML2029	
701F04-8	ML2048	\$262.00
701F05-8	ML2020, ML2022, ML2024	

PART NO.	DESCRIPTION	LIST PRICE
LOCK BODY ASSEMBLY - CONVENTIONAL: KNOB (Cont'd)		
1-3/4" Minimum door		No Finish
701F07-8	ML2051	\$248.00
701F08-8	ML2042, ML2055	
701F09-8	ML2057	\$218.00
701F10-8	ML2010	
701F29-8	ML2032	\$248.00
701F52-8	ML2069	
701F78-8	ML2060	
LOCK BODY ASSEMBLY - CONVENTIONAL: KNOB		
1-3/8" Door		No Finish
701F11-8	ML2067	\$262.00
701F12-8	ML2030, ML2065	
701F85-8	ML2072, ML2075	\$282.00
701F13-8	ML2029	
701F14-8	ML2048	\$262.00
701F15-8	ML2020, ML2022, ML2024	
701F17-8	ML2051	\$248.00
701F18-8	ML2042, ML2055	
701F19-8	ML2057	\$218.00
701F20-8	ML2010	
701F39-8	ML2032	\$248.00
701F59-8	ML2069	
701F79-8	ML2060	
LOCK BODY ASSEMBLY - HIGH SECURITY: KNOB		
1-3/4" Minimum door		No Finish
792F01-8	ML2067HS	\$340.00
792F02-8	ML2030HS, ML2065HS	
792F03-8	ML2029HS	\$360.00
792F04-8	ML2048HS	
792F05-8	ML2020HS, ML2022HS, ML2024HS	\$340.00
792F07-8	ML2051HS	
792F08-8	ML2042HS, ML2055HS	\$212.00
792F09-8	ML2057HS	
792F10-8	ML2010HS	\$182.00

LOCK BODY ONLY (Cont'd)		
PART NO.	DESCRIPTION	LIST PRICE
LOCK BODY ASSEMBLY - MASTER RING: KNOB		
1-3/4" Minimum door		No Finish
711F01-8	Master Ring - ML2067	\$342.00
711F02-8	Master Ring - ML2065	
711F04-8	Master Ring - ML2048	
711F05-8	Master Ring - ML2022, ML2024	
711F75-8	Master Ring - ML2072, ML2075	
711F07-8	Master Ring - ML2051	\$328.00
711F08-8	Master Ring - ML2042, ML2055	
711F09-8	Master Ring - ML2057	
711F29-8	Master Ring - ML2032	
LOCK BODY ASSEMBLY - MASTER RING: LEVER		
1-3/4" Minimum door		No Finish
710F01-8	Master Ring - ML2067	\$374.00
710F02-8	Master Ring - ML2065	
710F04-8	Master Ring - ML2048	
710F05-8	Master Ring - ML2022, ML2024	
710F75-8	Master Ring - ML2072, ML2075	
710F07-8	Master Ring - ML2051	\$362.00
710F08-8	Master Ring - ML2042, ML2055	
710F09-8	Master Ring - ML2057	
ARMORED FRONT		
Finish: 605, 606, 611, 612, 612, 613, 619, 625, 626, 629**, 630**		
Deadbolt		
079F00	Armored front, 1-1/4" standard	\$25.00
079F02	Armored front, 1-1/8"	
Deadbolt, latchbolt, aux. latch, toggle		
402F29	Armored front, 1-1/4" standard	\$25.00
402F33	Armored front, 1-1/8"	
Deadbolt, latchbolt, auxiliary latch		
402F30	Armored front, 1-1/4" standard	\$25.00
402F34	Armored front, 1-1/8"	
Deadbolt, latchbolt, toggle		
402F31	Armored front, 1-1/4" standard	\$25.00
402F35	Armored front, 1-1/8"	
Latchbolt, auxiliary latch, toggle		
681F31	Armored front, 1-1/4" standard	\$25.00
681F30	Armored front, 1-1/8"	
681F41	LHB, 1-1/4"	
681F40	LHB, 1-1/16"	
Blank Front		
720F43	Armored front, 1-1/4"	\$25.00
720F46	Armored front, 1-1/16"	
Filler Plate		
334F998	USP Filler, 8" x 1-1/4"	
Deadbolt, latchbolt		
423F54	Armored front, 1-1/4" standard	\$25.00
423F57	Armored front, 1-1/8"	

PART NO.	DESCRIPTION	LIST PRICE
ARMORED FRONT (Cont'd)		
Finish: 605, 606, 611, 612, 612, 613, 619, 625, 626, 629**, 630**		
Latchbolt only		
423F55	Armored front, 1-1/4" standard	\$25.00
423F58	Armored front, 1-1/8"	
Latchbolt, auxiliary latch		
624F49	Armored front, 1-1/4" standard	\$25.00
624F53	Armored front, 1-1/8"	
AUXILIARY LATCH		
403F67-7	Auxiliary latch	\$11.50
AUXILIARY LATCH LEVER		
678F54-8	Auxiliary latch lever	\$3.80
Auxiliary Latch Lever Spring		
678F67-7	Auxiliary latch lever spring. †Order 100-	\$0.18
CAP		
700F278	Cap	\$17.00
CASE & FRONT SA		
687F53-8	1-1/4" wide front - all functions except 60, 69	\$58.00
687F55-8	1-1/4" wide front - functions 60, 69	
687F54-8	1-1/8" wide front - all functions except 60, 69	
687F56-8	1-1/8" wide front - functions 60, 69	
CYLINDER LATCH LEVER SA		
688F14-8	Cylinder latch lever	\$0.86
700F22-8	Cylinder latch lever (functions 72, 75)	
CYLINDER LATCH LEVER STOP		
681F48-9	Cylinder latch lever stop	\$1.30
CYLINDER SET SCREW BRACKET		
402F73-8	Cylinder set screw bracket	\$4.20
DEADBOLT		
702F98-7	Deadbolt	\$30.00
DEADBOLT SPRING		
701F22-8	Deadbolt spring †Order 50-	\$0.84
DEADLOCKING LEVER		
602F19-8	Functions 29, 51, 67	\$2.80
624F48-8	Functions 42, 55, 57, 69	
700F21-8	Functions 72, 75	
DEADLOCKING LEVER SPRING		
700F90-7	Deadlocking lever spring	\$0.24
FIXED STOP		
684F55-9	Fixed stop	\$3.30
HUB ALIGNMENT BRACKET		
404F86-8	Hub alignment bracket	\$4.40
HUB ALIGNMENT BRACKET SCREW		
425F86-8	FHUM-PH #8-32 X 3/8" Screw †Order 20-	\$0.10
HUB LEVER		
681F36-8	Functions 67, 30, 65, 29	\$3.80
681F37-8	All functions except 29, 30, 65, 67	

†Sold only in multiples of the number indicated. Price is each.

**618, 619 finish provided to match 629, 630.

PART NO.	DESCRIPTION	LIST PRICE
HUB LEVER SPRING		
565F04-8	Hub lever spring †Order 10-	\$1.30
HUB SPACER		
684F11-9	Hub spacer	\$1.30
KNOB HUB		
684F14-7	Knob hub	\$15.50
LATCHBOLT		
688F17-7	Latchbolt	\$36.00
LATCH LEVER SPRING		
700F95-7	Latch lever spring	\$0.56
LEVER HUB		
684F09-8	Cap side	\$9.00
684F10-8	Case side	
LEVER RETURN SPRING		
404F85-8	Lever return spring †Order 20-	\$1.10
LOCKING LEVER		
403F66-8	Locking lever	\$16.00
OCCUPANCY INDICATOR, ML2029		
605, 606, 611, 612, 613, 618, 619, 625, 626		
416F84	1-3/4" door, sectional	\$61.00
429F08	1-3/8" door, sectional	\$63.00
484F74	2-1/4" door, sectional	\$65.00
416F49	Escutcheon trim - 1-3/4" door	\$45.00
RETAINING RING		
436F17-7	Retaining ring †Order 100-	\$0.54
RETRACTOR		
688F03-8	Retractor †Order 100-	\$1.40
RETRACTOR SPRING		
690F82-7	Retractor spring †Order 100-	\$0.10
SCREW PACKETS		
Finish: 606, 612, 613, 619		
429F41	Mounting screw pack, standard	\$2.90
488F09	Mounting screw pack, MR option	\$6.20
465F57	Mounting screw pack, M04 (VR, HS)	\$18.00
616F12	Mounting screw pack, MR x M04	
SEAT SPRING		
402F617	Seat spring †Order 20-	\$1.00
SPACER		
466F22-9	Spacer	\$0.24
624F43-9	Spacer	
624F44-9	Spacer	
SPACER SPRING		
684F12-9	Spacer spring	0.20
SPRINGS		
403F56-8	Spring	\$6.50
688F01-7	Spring, kickoff	\$1.00
624F42-7	Spring	\$1.90

PART NO.	DESCRIPTION	LIST PRICE
STOP		
684F05-5	Stop	\$3.20
STOP CYLINDER LEVER		
701F70-5	Stop cylinder lever	\$4.40
STOP LEVERS		
700F70-8	Stop lever	\$1.20
624F47-8	Stop lever	\$4.50
681F44-8	Stop lever	\$0.70
682F01-8	Stop lever	\$4.50
700F74-8	Stop lever	\$1.20
700F25-8	Stop lever	
STOP SCREW		
684F06-8	Stop screw	\$0.42
STOP SPRING		
685F38-7	Stop spring	\$0.32
703F997	Stop spring	\$1.10
THUMBTURN LEVER HUB		
624F45-5	Thumbturn lever hub	\$4.70
TURNPIECE HUB		
711F395	Turnpiece hub	\$2.00
WROUGHT STRIKE BOX		
120F76-8	ANSI wrought strike box	\$3.10
STRIKES		
605, 606, 611, 612, 613, 619, 625, 626, 629**, 630**		
Latchbolt & Deadbolt - Straight Lip		
236L72014	7/8" Lip Length	\$24.00
236L72018	1-1/8" Lip Length	
236L72020	1-1/4" Lip Length	
236L72022	1-3/8" Lip Length	
236L72024	1-1/2" Lip Length	
236L72028	1-3/4" Lip Length	
236L72032	2" Lip Length	
236L72036	2-1/4" Lip Length	
236L72040	2-1/2" Lip Length	
236L72044	2-3/4" Lip Length	
236L72048	3" Lip Length	

†Sold only in multiples of the number indicated. Price is each.

**618, 619 finish provided to match 629, 630

PART NO.	DESCRIPTION	LIST PRICE	PART NO.	DESCRIPTION	LIST PRICE	
STRIKES (Cont'd)			STRIKES (Cont'd)			
605, 606, 611, 612, 619, 613, 625, 626, 629**, 630**			605, 606, 611, 612, 613, 619, 625, 626, 629**, 630**			
Latchbolt - Straight Lip			Latchbolt - Curved Lip (RH)			
236L73014	7/8" Lip Length	\$24.00	340L62020	1-1/4" Lip Length RH	\$28.00	
236L73018	1-1/8" Lip Length		340L62022	1-3/8" Lip Length RH		
236L73020	1-1/4" Lip Length		340L62024	1-1/2" Lip Length RH		
236L73022	1-3/8" Lip Length		340L62028	1-3/4" Lip Length RH		
236L73024	1-1/2" Lip Length		340L62032	2" Lip Length RH		
236L73028	1-3/4" Lip Length		340L62036	2-1/4" Lip Length RH		
236L73032	2" Lip Length		340L62040	2-1/2" Lip Length RH		
236L73036	2-1/4" Lip Length		340L62044	2-3/4" Lip Length RH		
236L73040	2-1/2" Lip Length		340L62048	3" Lip Length RH		
236L73044	2-3/4" Lip Length					
236L73048	3" Lip Length					
Deadbolt - Straight Lip			Latchbolt - Curved Lip (LH)			
236L74014	7/8" Lip Length	\$24.00	340L63020	1-1/4" Lip Length LH	\$28.00	
236L74018	1-1/8" Lip Length		340L63022	1-3/8" Lip Length LH		
236L74020	1-1/4" Lip Length		340L63024	1-1/2" Lip Length LH		
236L74022	1-3/8" Lip Length		340L63028	1-3/4" Lip Length LH		
236L74024	1-1/2" Lip Length		340L63032	2" Lip Length LH		
236L74028	1-3/4" Lip Length		340L63036	2-1/4" Lip Length LH		
236L74032	2" Lip Length		340L63040	2-1/2" Lip Length LH		
236L74036	2-1/4" Lip Length		340L63044	2-3/4" Lip Length LH		
236L74040	2-1/2" Lip Length		340L63048	3" Lip Length LH		
236L74044	2-3/4" Lip Length					
236L74048	3" Lip Length					
Latchbolt & Deadbolt - Curved Lip (RH)			STRIKE - MORTISE EXIT DEVICE - ED6600 & ED7600			
340L60020	1-1/4" Lip Length RH	\$28.00	689, 690, 691			
340L60022	1-3/8" Lip Length RH		405L138018	1-1/8" Lip Length LHR	\$23.00	
340L60024	1-1/2" Lip Length RH		405L138020	1-1/4" Lip Length LHR		
340L60028	1-3/4" Lip Length RH		405L138022	1-3/8" Lip Length LHR		
340L60032	2" Lip Length RH		405L148018	1-1/8" Lip Length RHR		
340L60036	2-1/4" Lip Length RH		405L148020	1 1/4" Lip Length RHR		
340L60040	2-1/2" Lip Length RH		405L148022	1 3/8" Lip Length RHR		
340L60044	2-3/4" Lip Length RH					
340L60048	3" Lip Length RH					
Latchbolt & Deadbolt - Curved Lip (LH)			STRIKE - OPEN BACK			
340L61020	1-1/4" Lip Length LH	\$28.00	605, 606, 611, 612, 613, 619, 625, 626, 629**, 630**			
340L61022	1-3/8" Lip Length LH		411L63M016	1-3/4" Door RHR	\$84.00	
340L61024	1-1/2" Lip Length LH		411L62M016	1-3/4" Door LHR		
340L61028	1-3/4" Lip Length LH		411L63M018	2" Door RHR	\$124.00	
340L61032	2" Lip Length LH		411L62M018	2" Door LHR		
340L61036	2-1/4" Lip Length LH		411L63M020	2 1/4" Door RHR		
340L61040	2-1/2" Lip Length LH		411L62M020	2-1/4" Door LHR		
340L61044	2-3/4" Lip Length LH					
340L61048	3" Lip Length LH					
			STRIKE - RABBETED FRONT			
			605, 606, 611, 612, 613, 619, 625, 626, 629**, 630**			
			318F64	Latch RH/LHR	\$142.00	
			318F65	Deadbolt RH/LHR		
			318F66	Latch and Deadbolt RH/LHR		
			318F67	Latch LH/RHR		
			318F68	Deadbolt LH/RHR		
			318F69	Latch and Deadbolt LH/RHR		

†Sold only in multiples of the number indicated. Price is each.

**618, 619 finish provided to match 629, 630, except on 1-1/4" length curved lip strike

PART NO.	DESCRIPTION	LIST PRICE
TRIM ALIGNMENT (ADAPTER) PACKETS		
Finish: 605, 606, 611, 612, 613, 619, 625, 626, 629**, 630**		
"P" Escutcheon		
Knob or Lever Trim		
466F73	1-3/8" door	\$42.00
466F74	1-3/4" door	
466F75	2-1/4" door	
Half Working Trim		
439F25	1-3/8" door	\$25.00
439F26	1-3/4" door	
439F27	2-1/4" door	
Lever Half Dummy Trim		
488F31	"P" Escutcheon	\$54.00
Knob Half Dummy Trim		
437F28	"P" Escutcheon	\$54.00
Wrought Knob Half Dummy Trim		
511F52	"P" Escutcheon	\$46.00
Cast Knob Half Dummy Trim		
"M" and "N" Escutcheons		
Regularly Furnished with Working Trim		
466F50	1-3/8" door	\$36.00
466F51	1-3/4" door	\$40.00
466F52	2-1/4" door	\$42.00
Half Working Trim		
428F32	1-3/8" door	\$25.00
428F33	1-3/4" door	
428F34	2-1/4" door	
Half Dummy Trim		
437F26	Knob	\$46.00
438F37	Cast Knob	\$52.00
488F32	Lever	\$46.00

PART NO.	DESCRIPTION	LIST PRICE
TRIM ALIGNMENT (ADAPTER) PACKETS (Cont'd)		
Knob or Lever Trim Outside & Blank Escutcheon Inside		
466F45	1-3/8" door	\$29.00
466F46	1-3/4" door	
466F47	2-1/4" door	
Full Escutcheon Knob Trim & Sectional Lever or Knob Trim		
Regularly Furnished with Working Trim		No Finish
466F40	1-3/8" door	\$19.00
466F41	1-3/4" door	\$17.00
466F42	2-1/4" door	\$19.00
Half Working Trim		
437F40	1-3/8" door	\$21.00
437F41	1-3/4" door	
437F42	2-1/4" door	
Half Dummy Trim		
438F38	Cast Knob	\$54.00
488F30	Lever	\$33.00
511F51	Wrought Knob	\$36.00
Full Dummy Trim		
437F16	Lever	\$9.00
Inside Adapter Only - Lockbody		
427F06	Knob Half Working Trim	\$20.00
488F27	Lever Half Working Trim	\$39.00
Adjustable Locknut Assembly		No Finish
482F37	Adjustable Locknut Assembly	\$5.90
Adjusting Bolt for Half Lever Trim		No Finish
483F34	1-3/8" door	\$5.90
483F35	1-3/4" door	\$6.90
483F36	2-1/4" door	\$7.90
Adjusting Nut		No Finish
118F48-8	Adjusting Nut for Cast Knob	\$2.70
Cylinder Set Screw Packet		No Finish
488F08-8	Standard †Order 20	\$0.52
488F10-8	Master Ring	\$1.40
Cylinder Collar		
See page 4 & 5		
Dowel Screw		No Finish
483F30	for Inside Lever	\$2.10
Emergency Key		Finish: 619
605F42	for ML2020, ML2030, ML2060	\$4.00
E-Ring		No Finish
427F07-8	for working half trim adapter. †Order 100-	\$0.10

†Sold only in multiples of the number indicated. Price is each.

**618, 619 finish provided to match 629, 630.

PART NO.	DESCRIPTION	612, 619, 625, 626	605, 606, 613	611, 629, 630
"R" ESCUTCHEON - CAST				
Blank				
426F52	Outside	\$156.00	\$158.00	\$164.00
545F79	Inside	---	---	\$164.00
For Cylinder only				
427F45	Outside	---	---	\$164.00
545F88	Inside	---	---	\$164.00
For Grip only				
427F43	Outside	---	---	\$164.00
545F87	Inside	---	---	\$164.00
For Cylinder & Grip				
427F39	Outside	---	---	\$164.00
545F80	Inside	---	---	\$164.00
For Thumbturn Lever only				
545F84	Inside-1-3/8" door	\$156.00	\$158.00	\$164.00
545F86	Inside-2-1/4" door	\$156.00	\$158.00	\$164.00
545F85	Inside-1-3/4" door	---	---	\$164.00
For Thumbturn Lever & Grip				
545F81	Inside-1-3/8" door	\$156.00	\$158.00	\$164.00
545F83	Inside-2-1/4" door	\$156.00	\$158.00	\$164.00
545F82	Inside-1-3/4" door	---	---	\$164.00
For Grip & Emergency Key				
427F47	Outside	---	---	\$164.00
For Cylinder, Grip & Indicator				
427F37	Outside-1-3/4" door	---	---	\$164.00
427F36	Outside-1-3/8" door	\$156.00	\$158.00	\$164.00
485F74	Outside-2-1/4" door	\$156.00	\$158.00	\$164.00

PART NO.	DESCRIPTION	612, 619, 625, 626	605, 606, 613	611, 629, 630
"N" ESCUTCHEON - WROUGHT				

Blank				
544F93	Inside or Outside	\$92.00	\$94.00	\$96.00
For Cylinder only				
544F80	Inside or Outside	\$92.00	\$94.00	\$96.00
For Grip only				
544F76	Inside or Outside	\$92.00	\$94.00	\$96.00
For Cylinder & Grip				
544F77	Inside or Outside	\$92.00	\$94.00	\$96.00
For Thumbturn Lever only				
544F89	Inside-1-3/4" door	\$92.00	\$94.00	\$96.00
544F92	Inside-1-3/8" door			
544F91	Inside-2-1/4" door			
For Thumbturn Lever & Grip				
544F85	Inside-1-3/4" door	\$92.00	\$94.00	\$96.00
544F87	Inside-2-1/4" door			
544F88	Inside-1-3/8" door			
For Grip & Emergency Key				
544F79	Outside	\$92.00	\$94.00	\$96.00
For Cylinder, Grip & Indicator				
544F82	Outside-1-3/8" door	\$92.00	\$94.00	\$96.00
544F83	Outside-1-3/4" door			
544F84	Outside-2-1/4" door			

"M" ESCUTCHEON - WROUGHT

Blank				
383F82	Outside	\$92.00	\$94.00	\$96.00
545F45	Inside			
For Cylinder only				
488F07	Outside	\$92.00	\$94.00	\$96.00
751F16	Outside - Master Ring			
545F00	Inside			
751F17	Inside - Master Ring			
For Grip only				
488F04	Outside	\$92.00	\$94.00	\$96.00
544F95	Inside			
For Cylinder & Grip				
488F05	Outside - Conventional	\$92.00	\$94.00	\$96.00
557F29	Outside - Master Ring			
544F96	Inside - Conventional			
377F80	Inside - Master Ring			
For Thumbturn Lever only				
545F42	Inside-1-3/8" door	\$92.00	\$94.00	\$96.00
545F43	Inside-1-3/4" door			
545F44	Inside-2-1/4" door			
For Thumbturn Lever & Grip				
544F97	Inside-1-3/8" door	\$92.00	\$94.00	\$96.00
544F98	Inside-1-3/4" door			
544F99	Inside-2-1/4" door			
For Grip & Emergency Key				
544F94	Outside	\$92.00	\$94.00	\$96.00
For Cylinder, Grip & Indicator				
433F48	Outside-1-3/8" door	\$92.00	\$94.00	\$96.00
433F49	Outside-1-3/4" door			
484F90	Outside-2-1/4" door			

"P" ESCUTCHEON - WROUGHT

Blank				
544F46	Inside	\$92.00	\$94.00	\$96.00
384F11	Outside			
For Cylinder only				
488F03	Outside	\$92.00	\$94.00	\$96.00
544F43	Inside			

PART NO.	DESCRIPTION	612, 619, 625, 626	605, 606, 613	611, 629, 630
"P" ESCUTCHEON - WROUGHT				
For Grip only				
488F00	Outside	\$92.00	\$94.00	\$96.00
544F39	Inside			
For Cylinder & Grip				
488F01	Outside	\$92.00	\$94.00	\$96.00
544F40	Inside			
For Thumbturn Lever only				
544F14	Inside-1-3/8" door	\$92.00	\$94.00	\$96.00
544F44	Inside-2-1/4" door			
544F45	Inside-1-3/4" door			
For Thumbturn Lever & Grip				
544F13	Inside-1-3/8" door	\$92.00	\$94.00	\$96.00
544F41	Inside-2-1/4" door			
544F42	Inside-1-3/4" door			
For Grip & Emergency Key				
544F38	Outside	\$92.00	\$94.00	\$96.00
For Cylinder, Grip & Indicator				
430F47	Outside-1-3/8" door	\$92.00	\$94.00	\$96.00
435F00	Outside-1-3/4" door			
484F76	Outside-2-1/4" door			
"V" ESCUTCHEON - CAST				
Blank				
700F80	Outside	\$186.00		
700F40	Inside			
For Cylinder only				
700F83	Outside	\$186.00		
700F43	Inside			
For Grip only				
700F81	Outside	\$186.00		
700F41	Inside			
For Cylinder & Grip				
700F82	Outside	\$186.00		
700F87	Outside - 7P & C6 (Use when collar is required)			
700F42	Inside			
700F47	Inside - 7P & C6 (Use when collar is required)			
For Thumbturn Lever only				
700F45	Inside	\$186.00		
For Thumbturn Lever & Grip				
700F44	Inside	\$186.00		
For Grip & Emergency Key				
700F84	Outside	\$186.00		
For Cylinder, Grip & Indicator				
700F86	Outside	\$186.00		
700F46	Inside			
LIST PRICE				
Hex Wrench				
264F69-8	Hex Wrench		No Finish \$0.50	
Key Plate Packet				
438F90	Key Plate Packet 612, 619, 625, 626		\$18.00	
	605, 606, 611, 613, 619, 629**, 630**		\$19.00	

**618, 619 finish provided to match 629, 630.

PART NO.	DESCRIPTION	612, 619, 625, 626	605, 606, 613	611, 629, 630
KNOBS – WROUGHT AND CAST				
"YW" KNOB - WROUGHT				
Inside Knob				
502F62		\$123.00	\$129.00	\$133.00
Outside Knob & Spindle Assembly				
689F33	for 1-3/4" door	\$123.00	\$129.00	\$133.00
689F30	for 1-3/8" door			
689F39	for 2-1/4" door			
"GS" KNOB - CAST				
Inside Knob				
503F15		\$202.00	\$208.00	\$212.00
Outside Knob & Spindle Assembly				
689F37	for 2-1/4" door	\$202.00	\$208.00	\$212.00
689F31	for 1-3/4" door			
689F28	for 1-3/8" door			
PART NO.	DESCRIPTION	612, 625, 626	605, 606, 611, 613	
"SS" KNOB - CAST				
Inside Knob				
445F38		\$202.00	\$208.00	
Outside Knob & Spindle Assembly				
445F43	for 1-3/4" door	\$202.00	\$208.00	
498F86	for 2" door			
498F87	for 2-1/4" door			
"GW" KNOB - WROUGHT				
Inside Knob				
568F11		\$123.00	\$129.00	
Outside Knob & Spindle Assembly				
689F60	for 1-3/4" door	\$123.00	\$129.00	
689F58	for 1-3/8" door			
689F62	for 2-1/4" door			
"BW" KNOB - WROUGHT				
Inside Knob				
568F12		\$123.00	\$129.00	
Outside Knob & Spindle Assembly				
502F10	for 1-3/4" door	\$123.00	\$129.00	
507F01	for 1-3/8" door			
511F73	for 2-1/4" door			
PART NO.	DESCRIPTION	605, 612, 625, 626	606, 611, 613, 629, 630	
"GR" KNOB - WROUGHT REINFORCED				
Inside Knob				
502F27		\$133.00	\$139.00	
Outside Knob & Spindle Assembly				
689F52	for 1-3/4" door	\$133.00	\$139.00	
689F50	for 1-3/8" door			
689F54	for 2-1/4" door			
"BR" KNOB - WROUGHT REINFORCED				
Inside Knob				
502F29		\$133.00	\$139.00	
Outside Knob & Spindle Assembly				
689F53	for 1-3/4" door	\$133.00	\$139.00	
689F51	for 1-3/8" door			
689F55	for 2-1/4" door			
PART NO.	DESCRIPTION	LIST PRICE		
Knob Release Tool				
391F65-8	Knob Release Tool	No Finish		
See page 5				
Knob Shank Adapter				
483F11-8	Knob Shank Adapter	No Finish		
\$6.00				
Spring Clip				
377F30-8	Spring Clip	\$1.50		

PART NO.	DESCRIPTION	612, 619, 625, 626	605, 606, 613	611, 629, 630
"AS" LEVER - CAST				
Inside Lever				
670F37		\$140.00	\$146.00	\$152.00
Outside Lever & Spindle Assembly				
670F64	for 1-3/8" door	\$140.00	\$146.00	\$152.00
670F73	for 1-3/4" door			
671F09	for 2-1/4" door			
"CS" LEVER - CAST				
Inside Lever				
670F30		\$140.00	\$146.00	\$152.00
Outside Lever & Spindle Assembly				
670F57	for 1-3/8" door	\$140.00	\$146.00	\$152.00
670F66	for 1-3/4" door			
671F02	for 2-1/4" door			
"DS" LEVER - CAST				
Inside Lever				
670F32	LH/LHR	\$140.00	\$146.00	\$152.00
670F31	RH/RHR			
Outside Lever & Spindle Assembly				
670F59	for 1-3/8" door	\$140.00	\$146.00	\$152.00
670F68	for 1-3/4" door			
671F04	for 2-1/4" door			
670F58	for 1-3/8" door			
670F67	for 1-3/4" door			
671F03	for 2-1/4" door			
"ES" LEVER - CAST				
Inside Lever				
670F33		\$140.00	\$146.00	\$152.00
Outside Lever & Spindle Assembly				
670F60	for 1-3/8" door	\$140.00	\$146.00	\$152.00
670F69	for 1-3/4" door			
671F05	for 2-1/4" door			
"LS" LEVER - CAST				
Inside Lever				
670F34		\$140.00	\$146.00	\$152.00
Outside Lever & Spindle Assembly				
670F61	for 1-3/8" door	\$140.00	\$146.00	\$152.00
670F70	for 1-3/4" door			
671F06	for 2-1/4" door			
"NS" LEVER - CAST				
Inside Lever				
670F36		\$140.00	\$146.00	\$152.00
Outside Lever & Spindle Assembly				
670F63	for 1-3/8" door	\$140.00	\$146.00	\$152.00
670F72	for 1-3/4" door			
671F08	for 2-1/4" door			
"PS" LEVER - CAST				
Inside Lever				
670F38		\$140.00	\$146.00	\$152.00
Outside Lever & Spindle Assembly				
670F65	for 1-3/8" door	\$140.00	\$146.00	\$152.00
670F74	for 1-3/4" door			
671F10	for 2-1/4" door			
"RS" LEVER - CAST				
Inside Lever				
670F35		\$140.00	\$146.00	\$152.00
Outside Lever & Spindle Assembly				
670F62	for 1-3/8" door	\$140.00	\$146.00	\$152.00
670F71	for 1-3/4" door			
671F07	for 2-1/4" door			

ML2000/ML2000HS Mortise Lock Series

PART NO.	DESCRIPTION	612, 630	605, 606, 613, 619, 626, 629	611, 625
"LW" LEVER - WROUGHT				

Inside Lever

493F31		\$116.00	\$122.00	\$130.00
--------	--	----------	----------	----------

Outside Lever & Spindle Assembly

483F79	for 1-3/8" door	\$116.00	\$122.00	\$130.00
483F80	for 1-3/4" door			
483F81	for 2-1/4" door			

"RW" LEVER - WROUGHT				
-----------------------------	--	--	--	--

Inside Lever

493F34		\$116.00	\$122.00	\$130.00
--------	--	----------	----------	----------

Outside Lever & Spindle Assembly

483F82	for 1-3/8" door	\$116.00	\$122.00	\$130.00
483F83	for 1-3/4" door			
483F84	for 2-1/4" door			

PART NO.	DESCRIPTION	LIST PRICE
LOCK CONVERSION KIT		
See Main Price book, See ML2000 Section - Lock Body Only		
NYLON BUSHING NO FINISH		
118F29-9	Nylon Brushing †Order 100-	\$0.12
O-RING NO FINISH		
340F27-9	for YW, GS inside knob †Order 100-	\$0.20
ROLL PIN NO FINISH		
228F54-8	Roll Pin for knob	\$0.20
ROSE PACKET		
445F82	Wrought Rose Packet- (Qty 2) 2-7/8" dia. (C)	
	606, 612, 619, 626, 630	\$41.00
445F83	Wrought Rose Packet- (Qty 2) 3-1/2" dia. (D)	
	606, 612, 619, 626, 630	\$41.00
445F84	Wrought Rose Packet- (Qty 2) 3" square (E)	
	606, 612, 619, 626, 630	\$41.00
447F24	Cast Rose Packet - (Qty 2) 2-7/8" dia. (F)	
	612, 619, 625, 626	\$118.00
	605, 606, 613	\$124.00
447F25	Cast Rose Packet- (Qty 2) 2-1/4" dia. (B)	
	612, 619, 625, 626	\$59.00
	605, 606, 613	\$65.00
487F08	Wrought Rose Packet- (Qty 2) 2-1/4" dia. (A)	
	612, 619, 625, 626	\$36.00
	605, 606, 613	\$44.00
	611, 629, 630	\$50.00

PART NO.	DESCRIPTION	LIST PRICE
ROSE REINFORCEMENT PACKET NO FINISH		
445F86-9	Rose Reinforcement Packet	\$4.40
SCREW PACKET		
605, 606, 611, 612, 613, 619, 625, 626, 629, 630		
569F45	For M & P half dummy trim	\$4.00
429F31-7	Screw Packet for "N" Surface Mounted Escutcheon	\$5.80
616F08-8	Lock mounting, spanner	\$6.20
584F46	Escutcheon for 1-3/4" door, spanner	\$4.30
384F03	Escutcheon for 2" - 2-1/4" door, spanner	
616F07-8	T20 Torx® bit	\$9.20
SLEEVE		
605, 606, 611, 612, 613, 619, 625, 626, 629, 630		
206F53	Sleeve for Cast Knob	\$10.00
SPACER NO FINISH		
497F52-8	Spacer for Cast Knob	\$2.10
SPINDLES NO FINISH		
33L (Lever x Lever) Spindle		
499F82-8	1-3/8" door	\$24.00
499F83-8	1-3/4" door	
499F84-8	2-1/4" door	\$26.00
33LK (Lever x Knob) Spindle		
499F86-8	1-3/8" door	\$24.00
499F87-8	1-3/4" door	
499F88-8	2-1/4" door	\$26.00
33KL (Knob x Lever) Spindle		
499F90-8	1-3/8" door	\$24.00
499F91-8	1-3/4" door	
499F92-8	2-1/4" door	\$26.00

†Sold only in multiples of the number indicated. Price is each.

PART NO.	DESCRIPTION	LIST PRICE	PART NO.	DESCRIPTION	LIST PRICE
SPINDLE (Cont'd)			THROUGHBOLT PACKET		
	32 (Knob x Knob) Spindle			605, 606, 611, 612, 613, 619, 625, 626, 629, 630	
696F59-8	2-1/4" door	\$24.00		"M" and "P" Escutcheons	
696F57-8	1-3/8" door	\$23.00	433F76	1-3/8" door	\$6.10
696F58-8	1-3/4" door		433F77	1-3/4" door	
SPINDLE FOR KNOB HALF TRIM			433F78	2-1/4" door	
303F18	1-3/8" door	\$23.00	"R" Escutcheon		
303F19	1-3/4" door		439F33	1-3/8" door	\$6.10
303F20	2-1/4" door	\$24.00	439F34	1-3/4" door	
INSIDE SPINDLE FOR HALF LEVER TRIM			439F35	2-1/4" door	
680F34-8	1-3/8" door	\$12.00	"T" Escutcheon (spanner head)		
680F35-8	1-3/4" door	\$4.00	445F31-8	1-3/4" door	\$10.00
680F36-8	2-1/4" door	\$8.20	498F92-8	2" to 2-1/4" door	
HIGH SECURITY SPINDLE			THUMBTURN LEVER PACKET		
445F41	1-3/4" door	\$22.50		605, 606, 611, 612, 613, 625, 626, 629, 630	
498F84	2" door	\$23.50	519F09	for 1-3/8" door	\$35.00
498F85	2-1/4" door	\$24.50	519F10	for 1-3/4" door	
VANDAL RESISTANT SPINDLE & SCREW PACK			519F11	for 2-1/4" door	
700F65	1-3/4" door	\$11.00	519F12	for up to 3" door	\$47.00
700F66	2" door		581F96	for up to 3-1/2" door	
700F67	2 -1/4" door		ERGONOMIC THUMBTURN LEVER PACKET FOR SECTIONAL TRIM		
THIMBLE PACKET				605, 606, 611, 612, 613, 619, 625, 626, 629, 630	
432F86	(Qty 2) for wrought escutcheon knob trim designs		707F57	for 1-3/8" door	\$50.00
	605, 606, 611, 612, 613, 619, 625, 626	\$22.00	707F58	for 1-3/4" to 2" doors	
	629, 630	\$27.50	707F59	for 2-1/4" door	
445F85	(Qty 2) for sectional knob trim designs		707F60	for up to 3" door	\$46.00
	605, 606, 611, 612, 619, 625, 626	\$30.00	706F70	for up to 4" door	
	613	\$35.00	ERGONOMIC THUMBTURN KIT FOR ESCUTCHEON TRIM		
467F01*	(Qty 2) for levers x large rose			605, 606, 611, 612, 613, 619, 625, 626, 629, 630	
	605, 606, 611, 612, 619, 625, 626, 613	\$16.50	711F002	for up to 4" door (must be field cut to size)	\$46.00
THIMBLE WRENCH NO FINISH			WASHER FOR VANDAL RESISTANT TRIM		
300F68-8	Thimble Wrench	See page 5	700F37-8	Washer	\$1.70
*Note: Recommend Rose Reinforcement packet (445F86-9) with this item.			RETAINING RING FOR VANDAL RESISTANT TRIM		
			700F16-8	Retaining ring	\$0.60
			LEVER SPINDLE SPRING FOR VANDAL RESISTANT TRIM		
			700F36-7	Lever spindle spring	\$0.76

VINEYARD™ COLLECTION TRIM

PART NO.	DESCRIPTION	619, 625, 626	*605E, *606E, 613E
INSIDE LEVERS			
692F632	Frascati LH/LHR	\$183.00	\$193.00
692F642	Frascati RH/RHR		
692F682	Tuscany		
692F662	Zinfandel LH/LHR		
692F672	Zinfandel RH/RHR		
692F652	Merlot	\$167.00	\$177.00
OUTSIDE LEVERS			
692F762	Frascati for 1 3/4" door LH/LHR	\$183.00	\$193.00
692F752	Frascati for 1 3/4" door RH/RHR		
692F962	Tuscany for 1 3/4" door		
692F952	Zinfandel for 1 3/4" door LH/LHR		
692F942	Zinfandel for 1 3/4" door RH/RHR		
692F932	Merlot for 1 3/4" door	\$167.00	\$177.00
L ESCUTCHEON - CAST			
Blank			
692F862	Inside	\$150.00	\$160.00
For Cylinder Only			
694F322	Inside		
694F522	Outside		
For Grip Only			
694F312	Inside		
694F442	Outside		
For Cylinder & Grip			
694F332	Inside		
694F562	Outside		
For Thumbturn Lever Only			
694F352	Inside		
For Thumbturn Lever & Grip			
694F392	Inside		
For Grip & Emergency Key			
694F482	Outside		
For Cylinder, Grip & Indicator			
694F602	Outside		
For Grip x Plug Only			
694F682	Outside		
For Grip x Plug Only x Indicator			
694F722	Outside		
ROSES (PAIR)			
694F802	G-Rose (All functions)	\$181.00	\$191.00

†Sold only in multiples of the number indicated. Price is each.

Notes: 1. Kit contains lock parts only. Order knobs, spindles, escutcheons, cylinders and collars separately.
 2. Kit contains armored front, specify finish.

LOCKSET PARTS

PART NO.	DESCRIPTION	LIST PRICE	PART NO.	DESCRIPTION	LIST PRICE
480F70-8	ANSI Strike Screw Packet	\$1.60	497F79	Turn Button CL3251	\$47.00
496F59-8	Emergency key (20 function)	\$9.00	497F80-8	Latch RH/LH for CL3220, 30, 40, 61	\$86.00
496F78-3	Front (dead locking latch)	\$46.00	497F81-8	Latch RHR/LHR for CL3220, 30, 40, 61	
496F84-8	Outside Rack	\$9.00	497F82-8	Latch RH/LH for CL3232, 51, 55, 57	
496F89-3	Front (plain latch)	\$46.00	497F83-8	Latch RHR/LHR for CL3232, 51, 55, 57	
496F97-7	Lever, NSD cylinder, stainless	\$260.00	497F86-8	Latch RH/LH for CL3210	
496F97	Lever, NSD cylinder, std.	\$227.00	497F87-8	Latch RHR/LHR for CL3210	
496F98-7	Lever, NSD plain, stainless	\$260.00	498F79-5	Inside Cassette	\$158.00
496F98	Lever, NSD plain, std.	\$227.00	499F43-9	Turn Button Cam	\$3.60
496F99	Lever, NSD button std.	\$245.00	499F46	Emergency Release Turn Button, CL3230	\$32.00
496F99-7	Lever, NSD button, stainless	\$279.00	501F08-8	Rack Spring	\$0.80
497F00	Lever, NSD privacy, std.	\$245.00	501F09-5	Outside Cassette Sub Assembly	\$158.00
497F00-7	Lever, NSD privacy, stainless	\$279.00	509F54-8	Tru-Arc Plier	\$80.00
497F01-2	Rose Outside	\$106.00	510F64-2	Lever, NSD CL3255, std.	\$222.00
497F01-7	Rose Outside, stainless	\$156.00	510F64-7	Lever, NSD CL3255, stainless	\$272.00
497F02-2	Rose Inside	\$106.00	510F67-8	Curved Spring Washer	\$0.80
497F02-7	Rose Inside, stainless	\$156.00	510F69-8	Drive Pin Assembly	\$9.00
497F19	Turn Button CL3220, 40, 61	\$63.00	510F71-5	Outside Cassette, CL3255	\$158.00
497F19-7	Turn Button, stainless	\$67.00	526F47-5	Inside Cassette	\$100.00
497F20	Inside Cassette, except CL3255	\$168.00	526F49-5	Inside Cassette	\$102.00
497F22-5	Outside Cassette	\$164.00	549F14-8	Lazy Cam Driver (Used on CL3255 only)	\$32.00
497F23-8	Retaining Ring	\$0.54	583F79	Cylinder Driver (Throw Member) For all locking functions except CL3255	\$2.60
497F24	Screw Packet for 1-3/8" to 1-3/4" door	\$22.00	549F15-8	Lazy Cam Sub Assembly	\$38.00
497F25	Screw Packet for 2" to 2-1/4" door	\$22.00	557L30*	ANSI Curved Lip Strike (for doors without silencers)	\$26.00
497F26-8	Emergency Key	\$1.30	557L31*	ANSI Curved Lip Strike (for doors with heavy weather stripping)	
497F41	Outside Cassette, CL3232, CL3257	\$158.00	557L36*	Curved Lip Box Strike (for doors without silencers)	
497F79-7	Turn Button CL3251, stainless	\$53.00	557L37*	Curved Lip Box Strike (for doors with heavy weather stripping)	

*Lip Length for 557L30, 31, 36 & 37 is as follows - 1", 1-1/8", 1-1/4", 1-3/8", 1-1/2", 1-3/4", 2", 2-1/2", 3"

PART NO.	DESCRIPTION	612, 618, 619, 625, 626	611, 613	605, 606, 629, 630
MISCELLANEOUS STRIKES FOR CL3200 SERIES LOCKSETS				
496L90	ANSI Curved Lip Strike	\$16.00	\$18.00	\$20.00
497L91	Curved Lip Box Strike	\$12.00	\$18.00	\$20.00

CL3300 Cylindrical Lock Series Extra Heavy-Duty Lever Lockset

LOCKSET PARTS

PART NO.	DESCRIPTION	LIST PRICE	PART NO.	DESCRIPTION	LIST PRICE
CHASSIS ASSEMBLY STANDARD			LEVERS 1-3/4" TO 2" DOORS (Cont'd)		
682F408	for CL3310	\$120.00	799F505	PZD - plain	\$80.00
682F508	for CL3320, CL3361	\$128.00	799F515	PZD - Cylinder or button	
682F468	for CL3329	\$156.00	799F535	PZD - CL3352 inside	
682F458	for CL3332	\$150.00	799F525	PZD - Emergency key hole	\$82.00
682F428	for CL3340	\$146.00	799F565	PZD - IC Cylinder - 6 pin	
682F418	for CL3340NT, CL3351, CL3357, CL3393	\$130.00	799F575	PZD - IC Cylinder - 6 pin CL3352 inside	
697F528	for CL3352, CL3355	\$156.00	799F585	PZD - IC Cylinder - 7 pin	\$84.00
796F478	for CL3359	\$130.00	799F595	PZD - IC Cylinder - 7 pin CL3352 inside	
682F448	for CL3362	\$150.00	799F805	PZD - SFIC (Best®) cylinder	
682F478	for CL3372		799F815	PZD - SFIC (Best®) cylinder CL3352 inside	
682F488	for CL3380, CL3390	\$118.00	799F825	PZD - Schlage® IC cylinder	\$82.00
682F498	for CL3381, CL3391	\$140.00	799F835	PZD - Schlage® IC cylinder CL3352 inside	
CHASSIS ASSEMBLY, IC			799F545	PZD - Sargent® cylinder	
682F808	for CL3361	\$145.00	799F555	PZD - Sargent® cylinder CL3352 inside	
682F768	for CL3329	\$163.00	712F205	FZD - LH plain	\$82.00
682F758	for CL3332	\$157.00	712F215	FZD - LH cylinder or button	
682F718	for CL3351, CL3357, CL3393	\$141.00	712F385	FZD - LH CL3352 inside	
697F538	for CL3352	\$157.00	712F225	FZD - LH emergency key hole	\$84.00
697F498	for CL3355		715F245	FZD - LH IC cylinder - 6 pin	
796F488	for CL3359	\$141.00	712F405	FZD - LH IC cylinder - 6 pin CL3352 inside	
682F748	for CL3362	\$157.00	714F255	FZD - LH IC cylinder - 7 pin	\$86.00
682F778	for CL3372		712F415	FZD - LH IC cylinder - 7 pin CL3352 inside	
682F798	for CL3381, CL3391	\$149.00	712F265	FZD - LH SFIC (Best®) cylinder	
CYLINDER PARTS			712F425	FZD - LH SFIC (Best®) cylinder CL3352 inside	\$82.00
622F308	Tailpiece 6-pin	\$1.40	712F275	FZD - LH Schlage® IC cylinder	
682F298	Tailpiece 7-pin	\$1.30	712F435	FZD - LH Schlage® IC cylinder CL3352 inside	
682F918	Corbin Russwin IC core kit	\$4.50	712F235	FZD - LH Sargent® cylinder	\$84.00
682F958	SFIC (Best®) IC tailpiece kit	\$4.50	712F395	FZD - LH Sargent® cylinder CL3352 inside	
682F969	Sargent® tailpiece kit	\$14.00	712F505	FZD - RH plain	\$82.00
697F942	Schlage® IC tailpiece kit	\$18.00	712F515	FZD - RH cylinder or button	
682F398	Schlage® tailpiece kit	\$5.70	712F685	FZD - RH CL3352 inside	
HOUSING ASSEMBLIES			712F525	FZD - RH emergency key hole	\$84.00
682F568	Spring housing O/S	\$26.50	712F545	FZD - RH IC cylinder - 6 pin	
710F638	Spring housing 1/5 1 3/4"-2"	\$22.50	712F705	FZD - RH IC cylinder - 6 pin CL3352 inside	
710F648	Spring housing 1/5 2 1/4"	\$22.50	712F555	FZD - RH IC cylinder - 7 pin	\$86.00
682F578	Spring housing CL3380, CL3381	\$24.50	712F715	FZD - RH IC cylinder - 7 pin CL3352 inside	
686F858	Dummy housing I/S	\$85.00	712F565	FZD - RH SFIC (Best®) cylinder	
686F868	Dummy housing O/S	\$77.00	712F725	FZD - RH SFIC (Best®) cylinder CL3352 inside	\$82.00
LEVERS 1-3/4" TO 2" DOORS			712F575	FZD Schlage® IC cylinder	
563F945	NZD - Plain	\$80.00	712F735	FZD Schlage® IC cylinder CL3352 inside	
563F955	NZD - Cylinder button		712F535	FDZ - RH Sargent® cylinder	\$84.00
714F065	NZD - CL3352 inside		712F695	FDZ - RH Sargent® cylinder CL3352 inside	
563F965	NZD - Emergency key hole	\$82.00	LEVERS 2 1/4" DOORS		
585F715	NZD - IC cylinder - 6 pin		684F825	NZD - Plain	\$80.00
714F365	NZD - IC cylinder - 6 pin CL3352 inside		684F835	NZD - Cylinder or button	
600F415	NZD - IC cylinder - 7 pin	714F215	NZD - CL3352 inside		
714F375	NZD - IC cylinder - 7 pin CL3352 inside	\$84.00	684F845	NZD - Emergency key hole	\$82.00
596F825	NZD - SFIC (Best®) cylinder		684F865	NZD - IC cylinder - 6 pin	
714F425	NZD - SFIC (Best®) cylinder CL3352 inside		714F545	NZD - IC cylinder - 6 pin CL3352 inside	
690F975	NZD - Schlage® IC cylinder	\$80.00	685F875	NZD - IC cylinder - 7 pin	\$84.00
714F455	NZD - Schlage® IC cylinder CL3352 inside		714F555	NZD - IC cylinder - 7 pin CL3352 inside	
563F885	AZD - Plain		684F885	NZD - SFIC (Best®) cylinder	
563F895	AZD - Cylinder or button	\$80.00	714F605	NZD - SFIC (Best®) cylinder CL3352 inside	\$82.00
714F005	AZD - CL3352 inside		690F985	NZD - Schlage® IC cylinder	
563F905	AZD - Emergency key hole		714F635	NZD - Schlage® IC cylinder CL3352 inside	
585F705	AZD - IC cylinder - 6 pin	\$82.00	684F855	NZD - Sargent® cylinder	\$84.00
714F305	AZD - IC cylinder - 6 pin CL3352 inside		714F275	NZD - Sargent® cylinder CL3352 inside	
600F425	AZD - IC cylinder - 7 pin				
714F315	AZD - IC cylinder - 7 pin CL3352 inside				
695F075	AZD - Sargent® cylinder				
714F035	AZD - Sargent® cylinder CL3352 inside				

LOCKSET PARTS

PART NO.	DESCRIPTION	LIST PRICE	PART NO.	DESCRIPTION	LIST PRICE
LEVERS 2 1/4" DOORS (Cont'd)			LEVER INSERT		
684F775	AZD - Plain	\$80.00	585F729	Lever insert (black)	\$0.20
684F785	AZD - Cylinder or button		LATCH ASSEMBLY		
714F155	AZD - CL3352 inside		2 3/4" Backsets		
684F795	AZD - Emergency key hole		586F16	Plain, square corner	\$55.00
684F805	AZD - IC cylinder - 6 pin	596F66	Plain, round corner		
714F435	AZD - IC cylinder - 6 pin CL3352 inside	\$82.00	586F17	Deadlocking square corner	\$63.00
684F815	AZD - IC cylinder - 7 pin		596F67	Deadlocking round corner	
714F495	AZD - IC cylinder - 7 pin CL3352 inside		586F18	Throw-Off square corner	
697F995	AZD - Sargent® cylinder		596F68	Throw-Off round corner	
714F185	AZD - Sargent® cylinder CL3352 inside	\$80.00	601F69	3/4" Through deadlocking fire latch square corner	\$96.00
799F605	PZD - Plain		3 3/4" Backsets		
799F615	PZD - Cylinder or button		586F80	Plain, square corner	\$105.00
799F635	PZD - CL3352 inside		586F86	Plain, round corner	
799F625	PZD - Emergency key hole	\$82.00	586F81	Deadlocking square corner	\$113.00
799F665	PZD - IC cylinder - 6 pin		586F87	Deadlocking round corner	
799F675	PZD - IC cylinder - 6 pin CL3352 inside		586F82	Throw-Off square corner	
799F685	PZD - IC cylinder - 7 pin		586F88	Throw-Off round corner	
799F695	PZD - IC cylinder - 7 pin CL3352 inside	\$84.00	5" Backsets		
799F845	PZD - SFIC (Best®) cylinder		598F20	Plain, square corner	\$91.00
799F855	PZD - SFIC (Best®) cylinder CL3352 inside		601F24	Plain, round corner	
799F865	PZD - Schlage® IC cylinder		598F21	Deadlocking square corner	\$99.00
799F875	PZD - Schlage IC cylinder CL3352 inside	601F25	Deadlocking round corner		
799F645	PZD - Sargent® cylinder	598F22	Throw-Off square corner		
799F655	PZD - Sargent® cylinder CL3352 inside	601F26	Throw-Off round corner		
			LATCH & STRIKE SCREW PACKS		
712F305	FZD - LH plain	\$82.00	604F228 Fin	Latch & ANSI (4 7/8") strike - phillips head	\$3.80
712F315	FZD - LH cylinder or button		604F238 Fin	Latch & ANSI (4 7/8") strike - spanner head	\$10.30
712F445	FZD - LH CL3352 inside		604F248 Fin	Latch & ANSI (4 7/8") strike - Torx head	\$10.30
712F325	FZD - LH emergency key hole		604F268 Fin	Latch & T (2 3/4") strike - phillips head	\$3.70
712F345	FZD - LH IC cylinder - 6 pin	\$84.00	604F278 Fin	Latch & T (2 3/4") strike - spanner head	\$10.30
712F465	FZD - LH IC cylinder - 6 pin CL3352 inside		604F288 Fin	Latch & T (2 3/4") strike - Torx head	\$10.30
712F355	FZD - LH IC cylinder - 7 pin		480F688 Fin	Rabbetted Strike - phillips head	\$3.80
712F475	FZD - LH IC cylinder - 7 pin CL3352 inside		596F618 Fin	Rabbetted Strike - spanner head	\$10.30
712F365	FZD - LH SFIC (Best®) cylinder	\$86.00	596F628	Rabbetted Strike - Torx head	\$10.30
712F485	FZD - LH SFIC (Best®) cylinder CL3352 inside				
712F375	FZD - LH Schlage® IC cylinder				
712F495	FZD - LH Schlage® IC cylinder CL3352 inside				
712F335	FZD - LH Sargent® cylinder	\$84.00			
712F455	FZD - LH Sargent® cylinder CL3352 inside				
712F605	FZD - RH plain				
712F615	FZD - RH cylinder or button		\$82.00		
712F745	FZD - RH CL3352 inside				
712F625	FZD - RH emergency key hole				
712F645	FZD - RH IC cylinder - 6 pin	\$84.00			
712F765	FZD - RH IC cylinder - 6 pin CL3352 inside				
712F655	FZD - RH IC cylinder - 7 pin				
712F775	FZD - RH IC cylinder - 7 pin CL3352 inside		\$86.00		
712F665	FZD - RH SFIC (Best®) cylinder				
712F785	FZD - RH SFIC (Best®) cylinder CL3352 inside				
712F675	FZD - RH Schlage® IC cylinder	\$84.00			
712F795	FZD - RH Schlage® IC cylinder CL3352 inside				
712F635	FZD - RH Sargent® cylinder				
712F755	FZD - RH Sargent® cylinder CL3352 inside				

LOCKSET PARTS

PART NO.	DESCRIPTION	LIST PRICE	PART NO.	DESCRIPTION	LIST PRICE
MOUNTING SCREW PACKS			CHASSIS PARTS (Cont'd)		
682F608	1 3/4" - 2" doors (pre June 2004)	\$3.90	584F858	Sleeve (institution)	\$3.80
710F658	1 3/4" - 2" doors (after June 2004)		699F218	Insert, Hotel, Standard Cylinder	\$4.80
682F618	Over 2" (pre June 2004)	\$8.00	699F228	Insert, Hotel, IC Cylinder	
710F668	Over 2" (after June 2004)		697F555	Cam & Tub Assembly	
682F628	CL3380, CL3381 1 3/4" - 2" doors	\$3.90	584F908	Driver, Thumbturn	\$5.80
682F638	CL3380, CL3381 over 2" doors	\$8.00	547F988	Spring, Lever	\$0.10
682F64 Fin	CL3390, CL3391 1 3/4" - 2" phillips head	\$5.90	697F425	Direct, Outside	\$1.60
682F67 Fin	CL3390, CL3391 1 3/4" - 2" spanner head	\$10.30	697F409	Spacer	\$0.20
682F68 Fin	CL3390, CL3391 1 3/4" - 2" Torx head	\$10.30	697F468	Dog, Locking	\$0.80
682F65 Fin	CL3390, CL3391 over 2" phillips head	\$33.00	697F412	Tube	\$1.10
682F86 Fin	CL3390, CL3391 over 2" spanner head	\$36.00	697F448	Bar, Locking	\$0.80
682F87 Fin	CL3390, CL3391 over 2" Torx head	\$38.00	697F455	Follower, Cam	\$1.10
684F44 Fin	CL3350 Half Dummy Trim - phillips head	\$8.00	697F475	Cam & Tube Assembly	\$4.80
684F45 Fin	CL3350 Half Dummy Trim - spanner head	\$36.00	707F958	Plate, Armer	\$1.10
684F46 Fin	CL3350 Half Dummy Trim - Torx head	\$38.00			
684F528	CL3370 Half Dummy Trim	\$3.90			
BUTTONS					
585F76 Fin	Turnbutton CL3351	\$15.50			
585F77 Fin	Pushbutton CL3320, CL3340, CL3361	\$13.50			
585F78 Fin	Hotel button CL3329				
585F79 Fin	Slotted button CL3393				
CHASSIS PARTS					
682F255	Flange O/S	\$3.50			
682F265	Flange I/S	\$3.00			
796F105	Flange I/S	\$3.50			
682F225	Retractor	\$3.50			
678F417	Spring Retractor	\$0.10			
682F218	Frame	\$1.50			
685F418	Rollback SA, Non-Locking	\$3.80			
685F428	Rollback SA, (for std. cylinder only)				
685F448	Rollback SA, (for IC core cylinder only)	\$10.70			
682F328	Rollback SA, (for std. cylinder only)	\$8.30			
682F378	Rollback SA, (for IC core cylinder only)				
682F388	Rollback SA, Outside				
678F325	Rollback, Auxiliary	\$3.70			
682F235	Rollback, Auxiliary	\$2.50			
682F335	Rollback, Auxiliary SA	\$3.80			
682F245	Rollback, Auxiliary	\$2.50			
796F495	Rollback, Auxiliary	\$14.00			
682F288	Dog, Locking	\$0.54			
584F779	Insert, Locking Dog	\$0.32			
586F628	Spring, Chassis	\$0.10			
596F808	Spring, Chassis	\$0.42			
678F355	Follower, Cam	\$1.20			
678F288	Catch, Linkage Bar	\$0.90			
699F238	Catch, Linkage Bar	\$3.80			
586F838	Bar SA, Linkage				
584F918	Bar SA, Linkage				
699F247	Bar SA, Linkage				
708F368	Housing Chassis	\$2.30			
678F428	Ring, Retaining	\$0.38			
585F819	Insert, Support Cylinder (for std. cylinder only)	\$0.10			
678F368	Staff, Apartment	\$1.40			
678F378	Staff (Utility)				
678F388	Staff (Communication)	\$2.30			
584F898	Staff	\$3.00			
678F308	Staff	\$1.60			
584F938	Tailpiece, Patio	\$3.80			
699F207	Spring	\$0.10			

LOCKSET PARTS

PART NO.	DESCRIPTION	LIST PRICE	PART NO.	DESCRIPTION	LIST PRICE
ROSES			STRIKES - 4 7/8" ANSI CURVED LIP		
678F25 Fin	Rose	\$21.00	217L13M016	1" Lip Length	\$15.00
598F59 Fin	Blank Rose	\$23.00	217L13M018	1 1/8" Lip Length	
710F618	Rose liner I/S 1 3/4" - 2" after June 2004	\$3.50	217L13M020	1 1/4" Lip Length	
710F628	Rose liner I/S over 2" after June 2004	\$4.20	217L13M022	1 3/8" Lip Length	
678F248	Rose liner O/S 1 3/4" - 2"		217L13M024	1 1/2" Lip Length	
678F498	Rose liner O/S over 2"	\$4.90	217L13M028	1 3/4" Lip Length	
586F51 Fin	Thumbturn ass'y 1 3/4" - 2"	\$69.00	217L13M032	2" Lip Length	\$16.00
686F88 Fin	Thumbturn ass'y over 2"		217L13M036	2 1/4" Lip Length	
682F788	Rose liner CL3380, CL3381	\$19.00	217L13M040	2 1/2" Lip Length	
			217L13M044	2 3/4" Lip Length	
			217L13M048	3" Lip Length	
			STRIKES - 2 3/4" T- CURVED LIP		
			586L19M016	1" Lip Length	\$16.00
			586L19M018	1 1/8" Lip Length	
			586L19M020	1 1/4" Lip Length	
			586L19M022	1 3/8" Lip Length	
			586L19M024	1 1/2" Lip Length	
			586L19M028	1 3/4" Lip Length	
			586L19M032	2" Lip Length	\$18.00
			586L19M036	2 1/4" Lip Length	
			586L19M040	2 1/2" Lip Length	
			586L19M044	2 3/4" Lip Length	
			586L19M048	3" Lip Length	
			STRIKE BOX		
120F768	4 7/8" ANSI strike box	\$3.10			
			RABBETTED STRIKE		
Front Plate Rabbetted Strike					
315F93 Fin	606, 612, 619, 626				\$43.00
	605, 611, 613, 625				\$45.00
Rabbetted Strike					
315F94 Fin	606, 612, 619, 626				\$43.00
	605, 611, 613, 625				\$45.00
601F283 Fin	Rabbetted Strike & Front				\$74.00
EMERGENCY RELEASE TOOL					
596F548	Emergency Release Tool (CL3320)				\$1.00
601F829	Emergency Release Label (CL3320)				

CL3500 Cylindrical Lock Series Heavy-Duty Lever Lockset

PART NO.	DESCRIPTION	LIST PRICE
BUTTONS		ALL FINISH
585F762	CL3551 (Turn Button)	\$15.50
585F772	CL3520, 61 (Push Button)	\$13.50
CASSETTE HOUSING O/S		NO FINISH
796F378	Standard	\$23.00
686F858	CL3550, 70	\$85.00
CASSETTE HOUSING I/S		NO FINISH
796F408	CL3580, 81	\$16.00
686F868	CL3570	\$77.00
796F398	Standard I/S Spring Housing	\$11.00
CHASSIS ASSEMBLY, STANDARD		NO FINISH
796F208	CL3510	\$65.00
796F218	CL3520, 61	\$89.00
796F248	CL3580	\$91.00
796F228	CL3551, 57	\$91.00
796F238	CL3555	\$95.00
796F258	CL3581	\$110.00
796F268	CL3582	\$134.00
CHASSIS ASSEMBLY, IC		NO FINISH
796F318	CL3561	\$95.00
796F328	CL3551, 57	\$97.00
796F338	CL3855	\$101.00
796F358	CL3581	\$116.00
796F368	CL3582	\$140.00
CYLINDER PARTS		NO FINISH
622F308	Tailpiece 6-Pin	\$1.40
682F298	Tailpiece 7-pin	\$1.30
682F398	M06 - Schlage® tailpiece kit	\$5.70
682F969	M09 - Sargent® tailpiece kit	\$14.00
682F918	C6/C7 - IC tailpiece kit	\$4.50
682F958	M08 - small format IC kit	\$4.50
691F292	M69 - Schlage® IC tailpiece kit	\$18.00
HOUSING ASSEMBLIES		
796F388	Housing Assembly, I/S, D134	\$16.00
796F398	Housing Assembly, I/S, D138	\$12.00

PART NO.	DESCRIPTION	LIST PRICE
LATCHES		ALL FINISH
Deadlatches		
599F92	2-3/8" backset x 1" front	\$48.00
599F95	2-3/8" backset x 1" round corner	
599F98	2-3/8" backset x 1-1/8" front	
600F01	2-3/8" backset x 1-1/8" round corner	
600F04	2-3/4" backset x 1" front	
600F07	2-3/4" backset x 1" round corner	
600F10	2-3/4" backset x 1-1/8" front	\$72.00
600F13	2-3/4" backset x 1-1/8" round corner	
600F63	3-3/4" backset x 1-1/8" front	
600F66	3-3/4" backset x 1-1/8" round corner	\$74.00
600F69	5" backset x 1-1/8" front	
600F72	5" backset x 1-1/8" round corner	
Deadlatches with release (CL3620 & 29)		
599F93	2-3/8" backset x 1" front	\$48.00
599F96	2-3/8" backset x 1" round corner	
599F99	2-3/8" backset x 1-1/8" front	
600F02	2-3/8" backset x 1-1/8" round corner	
600F05	2-3/4" backset x 1" front	
600F08	2-3/4" backset x 1" round corner	
600F11	2-3/4" backset x 1-1/8" front	\$72.00
600F14	2-3/4" backset x 1-1/8" round corner	
600F64	3 3/4" backset x 1 1/8" front	
600F67	3-3/4" backset x 1-1/8" round corner	\$74.00
600F70	5" backset x 1 1/8" front	
600F73	5" backset x 1-1/8" round corner	
Spring Latches (CL3610)		
599F91	2-3/8" backset x 1" front	\$42.00
599F94	2-3/8" backset x 1" round corner	
599F97	2-3/8" backset x 1-1/8" front	
600F00	2-3/8" backset x 1-1/8" round corner	
600F03	2-3/4" backset x 1" front	
600F06	2-3/4" backset x 1" round corner	
600F09	2-3/4" backset x 1-1/8" front	\$62.00
600F12	2-3/4" backset x 1-1/8" round corner	
600F62	3-3/4" backset x 1-1/8" front	
600F65	3-3/4" backset x 1-1/8" round corner	\$64.00
600F68	5" backset x 1-1/8" front	
600F71	5" backset x 1-1/8" round corner	

ASSA ABLOY

PART NO.	DESCRIPTION	LIST PRICE
LEVERS		ALL FINISH
598F815	AZD x plain	\$69.00
598F825	AZD x cylinder or button	\$69.00
598F835	AZD x emergency hole	\$69.00
598F905	AZD x C6 IC 6-pin	\$71.00
599F275	AZD x C7 IC 7-pin	\$71.00
797F845	NZD x plain	\$69.00
797F855	NZD x cylinder or button	\$69.00
797F865	NZD x emergency hole	\$69.00
797F875	NZD x M09 Sargent® cylinder	\$71.00
797F915	NZD x C6 IC 6-pin	\$71.00
797F925	NZD x C7 IC 7-pin	\$71.00
797F935	NZD x M69 Schlage IC	\$73.00
797F945	NZD x M08 small format IC	\$73.00
798F115	PZD x plain	\$69.00
798F125	PZD x cylinder or button	
798F135	PZD x emergency hole	
798F145	PZD x M09 Sargent® cylinder	\$71.00
798F155	PZD x C6 IC 6-pin	
798F165	PZD x C7 IC 7-pin	
798F175	PZD x M69 Schlage® IC	\$73.00
798F185	PZD x M08 small format IC	
LEVER INSERT		ALL FINISH
598F809	Standard	\$0.12
MOUNTING SCREW PACK		
796F118	Standard	\$3.10
797F828	Standard - CL3580, 81	\$9.70
684F448	CL3550 (ALL FINISH)	\$8.00
684F528	CL3570	\$3.90
ROSES		ALL FINISH
678F252	Standard	\$21.00
598F592	Blank - CL3580, 81	\$23.00
ROSE LINER O/S		NO FINISH
678F248	Standard	\$4.20
682F788	CL3580, 81	\$19.00
SCREW PACKS FOR LATCH & STRIKE		
604F228	For Latch & ANSI Strike	\$3.80
604F268	For Latch & (T strike)	\$3.70

CL3500 Cylindrical Lock Series Heavy-Duty Lever Lockset

PART NO.	DESCRIPTION	LIST PRICE
STRIKES		NO FINISH
ANSI Curved Lip Strike		
217L13M016	1" Lip Length	\$15.00
217L13M018	1-1/8" Lip Length	
217L13M020	1-1/4" Lip Length	
217L13M022	1-3/8" Lip Length	
217L13M024	1-1/2" Lip Length	
217L13M028	1-3/4" Lip Length	
217L13M032	2" Lip Length	\$16.00
217L13M036	2-1/4" Lip Length	
217L13M040	2-1/2" Lip Length	
217L13M044	2-3/4" Lip Length	
217L13M048	3" Lip Length	
STRIKE BOX		NO FINISH
120F768	M17 - ANSI wrought	\$3.10
025F858	Curved lip (T strike)	\$2.30

PART NO.	DESCRIPTION	LIST PRICE	PART NO.	DESCRIPTION	LIST PRICE
BUTTONS ALL FINISHES			LEVERS		
585F77	CL3620	\$13.50	598F82-5	AZD cyl. or button	\$69.00
585F76	CL3651	\$15.50	599F22-5	AZD cyl. or button, knurled	\$89.00
LATCHES 605, 606, 611, 612, 613, 619, 625, 626			598F81-5	AZD plain	\$69.00
Deadlatches			599F21-5	AZD plain, knurled	\$89.00
599F92	2-3/8" backset x 1" front	\$48.00	598F83-5	AZD privacy key hole CL3620	\$69.00
599F95	2-3/8" backset x 1" round corner		599F23-5	AZD privacy key hole, knurled	\$89.00
599F98	2-3/8" backset x 1-1/8" front		598F90-5	AZD IC 6-pin	\$71.00
600F01	2-3/8" backset x 1-1/8" round corner		599F30-5	AZD IC 6-pin, knurled	\$91.00
600F04	2-3/4" backset x 1" front		599F27-5	AZD IC 7-pin	\$71.00
600F07	2-3/4" backset x 1" round corner		599F28-5	AZD IC 7-pin, knurled	\$91.00
600F10	2-3/4" backset x 1-1/8" front		ROSES 605, 606, 611, 612, 613, 619, 625, 626		
600F13	2-3/4" backset x 1-1/8" round corner		598F59	blank	\$23.00
600F63	3-3/4" backset x 1-1/8" front		598F712	standard	\$21.00
600F66	3-3/4" backset x 1-1/8" round corner		ROSE LINERS		
600F69	5" backset x 1-1/8" front	678F248	All except CL3650, 70, 80, 81	\$4.20	
600F72	5" backset x 1-1/8" round corner	682F788	CL3680, 81	\$19.00	
Deadlatches with release (CL3620 & 29)			SCREW PACKS FOR LATCH & STRIKE 605, 612, 613, 619, 626		
599F93	2-3/8" backset x 1" front	\$48.00	604F22-8	ANSI x standard screws	\$3.80
599F96	2-3/8" backset x 1" round corner		604F23-8	ANSI x spanner head screws	\$10.30
599F99	2-3/8" backset x 1-1/8" front		604F24-8	ANSI x Torx® screws	\$10.30
600F02	2-3/8" backset x 1-1/8" round corner		604F25-8	ANSI x hex socket screws	\$3.00
600F05	2-3/4" backset x 1" front		604F26-8	Curved lip box strike x standard	\$3.70
600F08	2-3/4" backset x 1" round corner		604F27-8	Curved lip box strike x spanner head	\$11.00
600F11	2-3/4" backset x 1-1/8" front		604F28-8	Curved lip box strike x Torx	\$10.00
600F14	2-3/4" backset x 1-1/8" round corner		604F29-8	Curved lip box strike x hex socket	\$6.00
600F64	3 3/4" backset x 1 1/8" front				
600F67	3-3/4" backset x 1-1/8" round corner				
600F70	5" backset x 1 1/8" front				
600F73	5" backset x 1-1/8" round corner				
Spring Latches (CL3610)					
599F91	2-3/8" backset x 1" front	\$42.00			
599F94	2-3/8" backset x 1" round corner				
599F97	2-3/8" backset x 1-1/8" front				
600F00	2-3/8" backset x 1-1/8" round corner				
600F03	2-3/4" backset x 1" front				
600F06	2-3/4" backset x 1" round corner				
600F09	2-3/4" backset x 1-1/8" front				
600F12	2-3/4" backset x 1-1/8" round corner				
600F62	3-3/4" backset x 1-1/8" front				
600F65	3-3/4" backset x 1-1/8" round corner				
600F68	5" backset x 1-1/8" front				
600F71	5" backset x 1-1/8" round corner				

CL3600 Cylindrical Lock Series Heavy-Duty Lever Locksets

PART NO.	DESCRIPTION	LIST PRICE	PART N.O.	DESCRIPTION	LIST PRICE
SCREW PACKS, LOCK MOUNTING 605, 606, 611, 612, 613, 619, 625, 626			CURVED LIP BOX STRIKE ALL FINISHES		
796F118	All except CL3650, 70, 80, 81	\$3.10	586L19M016	1" Lip Length	\$16.00
682F628	CL3680, 81	\$3.90	586L19M018	1-1/8" Lip Length	
STRIKE ALL FINISHES			586L19M020	1-1/4" Lip Length	
ANSI Curved Lip Strike			586L19M022	1-3/8" Lip Length	
217L13M016	1" Lip Length	\$15.00	586L19M024	1-1/2" Lip Length	
217L13M018	1-1/8" Lip Length		586L19M028	1-3/4" Lip Length	
217L13M020	1-1/4" Lip Length		586L19M032	2" Lip Length	\$18.00
217L13M022	1-3/8" Lip Length		586L19M036	2-1/4" Lip Length	\$18.00
217L13M024	1-1/2" Lip Length		586L19M040	2-1/2" Lip Length	
217L13M028	1-3/4" Lip Length		586L19M044	2-3/4" Lip Length	
217L13M032	2" Lip Length	586L19M048	3" Lip Length		
217L13M036	2-1/4" Lip Length	\$16.00	FULL LIP STRIKE		
217L13M040	2-1/2" Lip Length		607F76	1-1/8" lip to center	\$7.00
217L13M044	2-3/4" Lip Length		THUMBTURNS & LINER 605, 606, 611, 612, 613, 619, 625, 626		
217L13M048	3" Lip Length		586F51	thumbturn, CL3690 & 91	\$69.00
			598F29	thumbturn, CL3691 lead lined	\$79.00
			598F54-8	thumbturn liner, CL3690 & 91	\$8.00

CL3800 Cylindrical Lock Series Grade 2 Key-In-Lever Lockset

CL3800 PARTS

PART NO.	DESCRIPTION	LIST PRICE
BUTTONS		ALL FINISH
585F762	CL3851 (Turn Button)	\$15.50
585F772	CL3820, 40, 61 (Push Button)	\$13.50
585F792	CL3893 (Slotted Turn Button)	\$13.50
CASSETTE HOUSING O/S		NO FINISH
796F378	Standard	\$23.00
686F858	CL3850, 70	\$85.00
CASSETTE HOUSING I/S		NO FINISH
796F398	Standard - 1-3/8" to 1-7/8" door	\$12.00
797F808	D214 - 2" to 2-1/4" door	\$16.00
796F408	CL3880, 81	\$16.00
686F868	CL3870	\$77.00
CHASSIS ASSEMBLY, STANDARD		NO FINISH
797F618	CL3810	\$45.00
797F628	CL3820, 61	\$51.00
797F648	CL3840	\$51.00
797F788	CL3840NT	\$51.00
797F658	CL3880, 90	\$45.00
797F668	CL3851, 57, 93	\$55.00
797F688	CL3855	\$55.00
797F708	CL3881, 91	\$55.00
797F728	CL3832	\$59.00
797F748	CL3862	\$59.00
797F768	CL3872	\$59.00
CHASSIS ASSEMBLY, IC		NO FINISH
797F638	CL3861	\$53.00
797F678	CL3851, 57, 93	\$57.00
797F698	CL3855	\$57.00
797F718	CL3881, 91	\$57.00
797F738	CL3832	\$61.00
797F758	CL3862	\$61.00
797F778	CL3872	\$61.00

PART NO.	DESCRIPTION	LIST PRICE
CYLINDER PARTS		NO FINISH
622F308	Tailpiece 6-Pin	\$1.40
682F298	Tailpiece 7-pin	\$1.30
682F969	M06 - Schlage® tailpiece kit	\$14.00
682F969	M09 - SARGENT® tailpiece kit	\$14.00
682F918	C6/C7 - IC tailpiece kit	\$4.50
682F958	M08 - small format IC kit	\$4.50
697F942	M69 - Schlage® IC tailpiece kit	\$18.00
LATCHES		ALL FINISH
Deadlatches		
599F92	2-3/8" backset x 1" front	\$48.00
599F95	2-3/8" backset x 1" round corner	
599F98	2-3/8" backset x 1-1/8" front	
600F01	2-3/8" backset x 1-1/8" round corner	
600F04	2-3/4" backset x 1" front	
600F07	2-3/4" backset x 1" round corner	
600F10	2-3/4" backset x 1-1/8" front	
600F13	2-3/4" backset x 1-1/8" round corner	\$72.00
600F63	3-3/4" backset x 1-1/8" front	
600F66	3-3/4" backset x 1-1/8" round corner	\$72.00
600F69	5" backset x 1-1/8" front	\$74.00
600F72	5" backset x 1-1/8" round corner	\$74.00
Deadlatches with release (CL3620 & 29)		
599F93	2-3/8" backset x 1" front	\$48.00
599F96	2-3/8" backset x 1" round corner	
599F99	2-3/8" backset x 1-1/8" front	
600F02	2-3/8" backset x 1-1/8" round corner	
600F05	2-3/4" backset x 1" front	
600F08	2-3/4" backset x 1" round corner	
600F11	2-3/4" backset x 1-1/8" front	
600F14	2-3/4" backset x 1-1/8" round corner	\$72.00
600F64	3 3/4" backset x 1 1/8" front	
600F67	3-3/4" backset x 1-1/8" round corner	\$72.00
600F70	5" backset x 1 1/8" front	\$74.00
600F73	5" backset x 1-1/8" round corner	\$74.00
Spring Latches (CL3610)		
599F91	2-3/8" backset x 1" front	\$42.00
599F94	2-3/8" backset x 1" round corner	
599F97	2-3/8" backset x 1-1/8" front	
600F00	2-3/8" backset x 1-1/8" round corner	
600F03	2-3/4" backset x 1" front	
600F06	2-3/4" backset x 1" round corner	
600F09	2-3/4" backset x 1-1/8" front	
600F12	2-3/4" backset x 1-1/8" round corner	\$62.00
600F62	3-3/4" backset x 1-1/8" front	
600F65	3-3/4" backset x 1-1/8" round corner	\$62.00
600F68	5" backset x 1-1/8" front	\$64.00
600F71	5" backset x 1-1/8" round corner	\$64.00

CL3800 Cylindrical Lock Series Grade 2 Key-In-Lever Lockset

CL3800 PARTS

PART NO.	DESCRIPTION	LIST PRICE
LEVERS 1-3/8" to 1-7/8" Doors		ALL FINISH
598F815	AZD x plain	\$69.00
598F825	AZD x cylinder or button	\$69.00
598F835	AZD x emergency hole	\$69.00
598F905	AZD x C6 IC 6-pin	\$71.00
599F275	AZD x C7 IC 7-pin	\$71.00
797F845	NZD x plain	\$69.00
797F855	NZD x cylinder or button	\$69.00
797F865	NZD x emergency hole	\$69.00
797F875	NZD x M09 Sargent® cylinder	\$71.00
797F915	NZD x C6 IC 6-pin	\$71.00
797F925	NZD x C7 IC 7-pin	\$71.00
797F935	NZD x M69 Schlage IC	\$73.00
797F945	NZD x M08 small format IC	\$73.00
798F115	PZD x plain	\$69.00
798F125	PZD x cylinder or button	\$69.00
798F135	PZD x emergency hole	\$69.00
798F145	PZD x M09 Sargent® cylinder	\$71.00
798F155	PZD x C6 IC 6-pin	\$71.00
798F165	PZD x C7 IC 7-pin	\$71.00
798F175	PZD x M69 Schlage® IC	\$73.00
798F185	PZD x M08 small format IC	\$73.00
LEVERS 2" to 2-1/4" Doors - D214		ALL FINISH
684F775	AZD x plain	\$80.00
684F785	AZD x cylinder or button	\$80.00
684F795	AZD x emergency hole	\$80.00
684F805	AZD x C6 IC 6-pin	\$82.00
684F815	AZD x C7 IC 7-pin	\$82.00
684F825	NZD x plain	\$80.00
684F835	NZD x cylinder or button	\$80.00
684F845	NZD x emergency hole	\$80.00
684F855	NZD x M09 Sargent® cylinder	\$82.00
684F865	NZD x C6 IC 6-pin	\$82.00
684F875	NZD x C7 IC 7-pin	\$82.00
690F985	NZD x M69 Schlage® IC	\$84.00
684F885	NZD x M08 small format IC	\$84.00
798F215	PZD x plain	\$80.00
798F225	PZD x cylinder or button	\$80.00
798F235	PZD x emergency hole	\$80.00
798F245	PZD x M09 Sargent® cylinder	\$82.00
798F255	PZD x C6 IC 6-pin	\$82.00
798F265	PZD x C7 IC 7-pin	\$82.00
798F275	PZD x M69 Schlage® IC	\$84.00
798F285	PZD x M08 small format IC	\$84.00

PART NO.	DESCRIPTION	LIST PRICE
LEVER INSERT		ALL FINISH
598F809	Standard - 1-3/8" to 1-7/8" door	\$0.12
684F539	D214 - 2" to 2-1/4" door	\$33.00
MOUNTING SCREW PACK		
796F118	Standard - 1-3/8" to 1-7/8" door	\$3.10
797F818	D214 - 2" to 2-1/4" door	\$12.00
797F828	Standard - CL3880, 81, 90, 91	\$9.70
797F838	D214 - CL3880, 81, 90, 91	\$12.00
684F448	CL3850 (ALL FINISH)	\$8.00
684F528	CL3870	\$3.90
ROSES		ALL FINISH
678F252	Standard	\$21.00
598F592	Blank - CL3880, 81	\$23.00
ROSE LINER O/S		NO FINISH
678F248	Standard - 1-3/8" to 1-7/8" door	\$4.20
678F498	D214 - 2" to 2-1/4" door	\$4.90
682F788	CL3880, 81	\$19.00
SCREW PACK FOR LATCH & STRIKE		ALL FINISH
604F228	For Latch & ANSI Strike	\$3.80
604F268	For Latch & 'T' or Full Lip Strike	\$3.70
STRIKES		ALL FINISH
217L13	ANSI Curved Lip Strike	\$15.00
680L52	ANSI Curved Lip Blank Strike	
586L19	T-Strike	\$16.00
680L50	Full Lip Strike	\$10.00
680L51	Full Lip Strike 1/4" Radius (Available Only 1-1/4" Lip)	
STRIKE BOX		NO FINISH
120F768	M17 - ANSI wrought	\$3.10
025F858	Curved lip (T strike)	\$2.30
THUMBURNS		ALL FINISH
586F512	Standard - CL3890, 91	\$69.00
686F882	D214 - CL3890, 91	\$69.00

CL3900 Cylindrical Lock Series Grade 2 Key-In-Lever Lockset

LOCKSET PARTS

PART NO.	DESCRIPTION	LIST PRICE	
CHASSIS FOR 1-3/8" - 1-3/4" DOOR NO FINISH			
678F818	CL3910 Passage	\$60.00	
678F828	CL3920/CL3940 Privacy/Patio	\$66.00	
678F848	CL3951 Entrance	\$70.00	
678F858	CL3955 Classroom		
678F868	CL3957 Storeroom		
691F248	CL3975 Dormitory		
678F878	CL3962 Communicating		\$74.00
678F888	CL3980 Passage x Blank Plate	\$60.00	
678F898	CL3981 Keyed x Blank Plate	\$70.00	
CHASSIS FOR 2" - 2-1/4" DOOR NO FINISH			
678F918	CL3910 Passage	\$64.00	
678F928	CL3920/CL3940 Privacy/Patio	\$70.00	
678F948	CL3951 Entrance	\$74.00	
678F958	CL3955 Classroom		
678F968	CL3957 Storeroom		
691F258	CL3975 Dormitory		
678F978	CL3962 Communicating		\$78.00
678F988	CL3980 Passage x Blank Plate	\$64.00	
678F998	CL3981 Keyed x Blank Plate	\$74.00	
LEVER ALL FINISHES			
677F515	NZD x Cylinder/Button	\$56.00	
698F995	NZD x Emergency Key Hole		
699F005	NZD x Plain		
677F635	NZD x Plain (Patio Function)		
677F525	AZD x Cylinder/Button		
699F075	AZD x Emergency Key Hole		
699F085	AZD x Plain		
677F645	AZD x Plain (Patio Function)		
680F945	PZD x Cylinder/Button		
699F025	PZD x Emergency Key Hole		
699F035	PZD x Plain		
680F935	PZD x Plain (Patio Function)		
Corbin Russwin, Best® and Schlage® IC levers available as a lever/rose ass'y only. Specify lever design, cyl option, dr thick. and finish.			\$102.00

PART NO.	DESCRIPTION	LIST PRICE
SPRING LATCHES ALL FINISHES		
679F05	Beveled, 1-1/8" Front, 2-3/4" Backset, 1" Dia. Sleeve	\$30.00
679F12	Flat, 1" Front, 2-3/8" Backset, 7/8" Dia. Sleeve	
680F03	Flat, 1" Front, 2-3/4" Backset, 7/8" Dia. Sleeve	
680F40	Flat, 1" Front, 3-3/4" Backset, 7/8" Dia. Sleeve	\$36.00
680F41	Beveled, 1-1/8" Front, 3-3/4" Backset, 1" Dia. Sleeve	
DEADLOCKING LATCHES		
679F06	Beveled, 1-1/8" Front, 2-3/4" Backset, 1" Dia. Sleeve	\$34.00
679F13	Flat, 1" Front, 2-3/8" Backset, 7/8" Dia. Sleeve	
680F04	Flat, 1" Front, 2-3/4" Backset, 7/8" Dia. Sleeve	
680F42	Flat, 1" Front, 3-3/4" Backset, 7/8" Dia. Sleeve	
680F43	Beveled, 1-1/8" Front, 3-3/4" Backset, 1" Dia. Sleeve 680F43 is only available in the following finishes: 626, 606, 612, 613, 722	\$40.00
BACKSET EXTENSION LINKS		
680F488	5" Backset for 2-3/4" Backset, 1" Dia. Sleeve	\$22.00
680F498	5" Backset for 2-3/8" Backset, 7/8" Dia. Sleeve	
ROSES AND PARTS		
679F04	Blank Rose Assembly (Specify Finish)	\$28.00
679F148	Standoffs	\$2.20
680F858	Lever Catch R/C	\$1.90
680F868	Retaining Ring	
679F07	Rose (Specify Finish)	\$14.00
679F158	Set Screw for Lever Handle	\$0.50
679F308	Spring, Lever Recore	\$3.20
679F165	Push Button Assembly	\$26.00
679F175	Turn Button Assembly	\$26.00
699F048	I/S Rose SA	\$24.00
695F518	I/S Rose Support, CL3962	
695F528	O/S Rose Support	\$23.00
699F058	O/S Rose SA, CL3910	
699F068	O/S Rose SA, CL3950	

CL3900/CL3700 Cylindrical Lock Series Grade 2 Key-In-Lever Locksets

ASSA ABLOY

CL3900 SERIES		
PART NO.	DESCRIPTION	LIST PRICE
MOUNTING SCREW		ALL FINISHES
695F688	Screw Pack for 1-3/8" - 1-3/4" Door	\$2.20
679F808	Screw Pack for 2" - 2-1/4" Door	
680F568	Screw Pack for Dummy Trim	\$3.40
SCREW PACK FOR LATCH & STRIKE		
604F228	Screw Pack for ASA Strike & Latch (All Finishes)	\$3.80
604F268	Screw Pack for T Strike & Latch (606, 612, 613, 619, 626)	\$3.70
CYLINDER PARTS		
680F579	Adaptor Sleeve	\$4.50
680F588	Schlage® Cylinder Adapter Kit for 1-3/4" Door	\$7.60
681F208	Schlage Cylinder Adapter Kit for 2-1/4" Door	
681F562	Best® Cylinder Tailpiece 1-3/4" Door	\$15.00
681F572	Best Cylinder Tailpiece 2-1/4" Door	
680F608	Tailpiece 1-3/4" Door	\$3.20
681F068	Tailpiece 2-1/4" Door	
STRIKES*		ALL FINISHES
217L13	ANSI Curved Lip Strike	\$15.00
680L52	ANSI Curved Lip Blank Strike	
586L19	T-Strike	\$16.00
680L50	Full Lip Strike	\$10.00
680L51	Full Lip Strike 1/4" Radius (Available Only 1-1/4" Lip)	
120F768	ANSI Wrought Box	\$3.10

CL3700 SERIES		
PART NO.	DESCRIPTION	LIST PRICE
UL LATCH ASSEMBLY		605, 612, 613, 626
2-3/4" BACKSET		
687F63	2-1/4" x 1-1/8" square corner front	\$17.00
2-3/8" BACKSET		
687F64	2-1/4" x 1" square corner front	\$17.00
687F65	2-1/4" x 1" x 1/4" rounded corner front	
Note: All CL3700 latches are deadlocking		
LATCH SLEEVE		
687F71	1" Latch sleeve	\$0.60
STRIKES		
687F60	Curved lip "T"	\$5.60
687F61	Full lip square corner	\$6.00
687F62	Full lip radius corner	
687F94	Dust box for 687F60 strike	\$3.50
687F95	Dust box for 687F61, 687F62 strikes	
217L13	ANSI curved lip	\$15.00
120F76-8	Dust box for 679L25 strike	\$3.10
MISCELLANEOUS		
687F96	Screw pack	\$4.50
687F66	UL Fire cup	\$6.70
679F818	Emergency key	\$1.80

*Specify length and finish

CK4200 Series Heavy-Duty Cylindrical Locksets

LOCKSET PARTS CHASSIS ASS'Y.		
PART NO.	DESCRIPTION	LIST PRICE
398F75-8	CK4210	\$163.00
398F75-7	CK4210 non-ferrous	\$221.00
398F64-8	CK4220, CK4230, CK4275	\$199.00
398F64-7	CK4220, CK4230, CK4275 non-ferrous	\$261.00
398F66-8	CK4229	\$199.00
398F66-7	CK4229 non-ferrous	\$261.00
398F87-8	CK4251, CK4272	\$199.00
398F87-7	CK4251 and CK4272 non-ferrous	\$261.00
398F88-8	CK4255	\$195.00
398F88-7	CK4255 non-ferrous	\$261.00
398F65-8	CK4261 & discontinued 442 and 462	\$199.00
398F65-7	CK4261 non-ferrous	\$261.00
401F00-8	CK4232	\$199.00
401F00-7	CK4232 non-ferrous	\$261.00
400F17-8	CK4282	\$199.00
400F17-7	CK4282 non-ferrous	\$261.00
399F61-8	CK4257	\$199.00
399F61-7	CK4257 non-ferrous	\$261.00

ROSES			
PART NO.	DESCRIPTION	606, 612, 626, 630	605, 611, 613, 625, 629
398F71	C Design (2-7/8" dia.)	\$18.00	\$22.00
398F72	D Design (3-1/2" dia.)		
406F22	E Design (3" sq.)	\$20.00	\$24.00

LATCHES		
PART NO.	DESCRIPTION	LIST PRICE
(2-1/4" X 1-1/8" SQUARE CORNER FRONT)		
605, 606, 611, 612, 613, 618, 619, 625, 626		

- 2-3/4" Backset		
486F83*	Plain, beveled	\$44.00
486F84*	Plain, flat front	\$40.00
486F89*	Deadlocking, beveled	\$54.00
486F90*	Deadlocking, flat front	\$50.00
- 3-3/4" Backset		
469F27*	Plain, beveled	\$58.00
469F28*	Plain, flat front	\$54.00
469F29*	Deadlocking, beveled	\$68.00
469F30*	Deadlocking, flat front	\$66.00
- 5" Backset		
469F31*	Plain, beveled	\$67.00
469F32*	Plain, flat front	\$65.00
469F33*	Deadlocking, beveled	\$77.00
469F34*	Deadlocking, flat front	\$75.00
- 7" Backset		
469F35*	Plain, beveled	\$73.00
469F36*	Plain, flat front	\$69.00
469F37*	Deadlocking, beveled	\$83.00
469F38*	Deadlocking, flat front	\$79.00

KNOBS					
605, 606, 612, 613, 619, 625, 626, 629, 630					
DESIGN	FUNCTION	STANDARD PART NO.	LIST PRICE	M26 OPTION NON-FERROUS PART NO.	LIST PRICE
Regular					
Global	Cylinder or Button	383F65	\$76.00	383F68	\$84.00
Global	IC 6-Pin	482F75		n/a	
Global	Plain	383F66		383F69	\$84.00
Global	Privacy Key Hole	383F67		383F70	
Belmont	Cylinder or Button	406F32		406F35	\$82.00
Belmont	IC 6-Pin	438F79		n/a	
Belmont	Plain	406F33		406F36	
Belmont	Privacy Key Hole	406F34		406F37	
Best® IC Knob	Knob assembly to accept Best type core (S15950)	561F19-3	\$84.00		
	Knob only (Best)	317F71-3	\$78.00		
Knurled					
Global	Cylinder or Button	575F57	\$130.00	575F60	\$138.00
Global	IC 6-Pin	577F54		n/a	
Global	Plain	575F58		575F61	\$138.00
Global	Privacy Key Hole	575F59		575F62	
Belmont	Cylinder or Button	575F63		575F66	\$138.00
Belmont	IC 6-Pin	577F59		n/a	
Belmont	Plain	575F64		575F67	
Belmont	Privacy Key Hole	575F65		575F68	

*For M26 non-ferrous option, change "-8" to "-7". Contact factory for prices

CK4200 Series Heavy-Duty Cylindrical Locksets

PART NO.	DESCRIPTION	LIST PRICE	PART NO.	DESCRIPTION	LIST PRICE
ADAPTER PLATE NO FINISH			KNOB SHANK (Cont'd)		
400F07-8	Adapter Plate, CK4250	\$14.50	605, 606, 611, 612, 613, 619, 625, 626, 629, 630		
BUTTON ASSEMBLY			377F81-8*	CK4230 outside assembly with button	\$43.00
		606,612 605,611,613 619,626 618,625	No Finish		
022F80	Push for CK4220, 30, 61, 75	\$14.00	168F71-8*	CK4232, 82 inside	\$19.00
336F04	Push for CK4229	\$26.00	024F92-8*	CK4251 outside, CK4272 inside	\$20.00
157F11	Turn for CK4251	\$19.00	019F31-8*	CK4255, 61, 75 outside	\$20.00
CHASSIS CAP ASSEMBLY NO FINISH			270F24-8*	CK4282 outside	\$21.00
019F32-8*	Chassis Cap Assembly	\$16.00	019F30-8*	Various	\$17.00
024F93-8*	Chassis Cap Assembly	\$22.00	LEAD LINER (M28 OPTION) NO FINISH		
CHASSIS CASE NO FINISH			431F25-5	C Rose 2-7/8" dia.	\$2.00
398F57-8*	Chassis case	\$22.00	431F26-5	D Rose 3-1/2" dia.	\$3.00
398F58-8*	Chassis case	\$20.00	431F27-5	E Rose 3" Square	\$3.00
398F59-8*	Chassis case	\$22.00	431F29-5	Knob †Order 100-	\$0.30
COUPLING NO FINISH			431F28-5	Rose Liner	\$5.00
019F14-8*	Coupling	\$3.00	LOCKING BALL NO FINISH		
EMERGENCY KEY NO FINISH			227F85-8*	Locking Ball, CK4282 †Order 100-	\$0.10
398F43-8	Emergency Key †Order 50-	\$1.40	O-RING NO FINISH		
FRAME & RETRACTOR ASSEMBLY NO FINISH			216F38-9	O-Ring †Order 50-	\$0.28
142F92-8*	Frame & Retractor Assembly	\$31.00	PLUG DRIVER NO FINISH		
HUB NO FINISH			144F29-8*	Plug Driver, A	\$11.50
147F42-8*	Hub	\$1.50	349F01-8*	Plug Driver Assembly, CK4255	\$16.50
025F29-8*	Hub	\$1.70	312F34-8*	Plug Driver Assembly, CK4261	\$19.50
040F70-8*	Hub	\$1.60	168F81-8*	Plug Driver Assembly, CK4272	\$21.50
024F86-8*	Hub	\$1.70	168F92-8*	Plug Driver Assembly, CK4282	\$26.50
055F68-8*	Hub	\$4.20	584F81*	Plug Driver Assembly Follower, CK4251, 72	\$1.90
079F75-8*	Hub	\$3.00	PIN, SPINDLE NO FINISH		
168F79-8*	Hub & Coupling Assembly	\$5.10	019F13-7	Pin, Spindle †Order 50-	\$1.00
405F09-8*	Hub & Coupling Assembly	\$6.70	REINFORCEMENT NO FINISH		
168F77-8	Hub & Coupling Assembly, CK4232	\$6.70	413F60-8	for CK4250 E Rose ONLY	\$1.50
INSTRUCTION LABEL NO FINISH			RETAINER NO FINISH		
410F66-9	Instruction Label †Orders 50-	\$0.60	168F58-3	Retainer in Knob Shank †Order 100-	\$0.04
KNOB FILLER (M01 OPTION) NO FINISH			067F00-3	Retainer, Coupling †Order 100-	\$0.10
493F99-9	Knob Filler (black) †Order 50-	\$0.50	219F89-8*	Retainer, Hub for CK4282 †Order 100-	\$0.16
KNOB RELEASE TOOL NO FINISH			018F91-8*	Retainer, Knob	\$1.60
391F65-8	Knob Release Tool	See page 5	019F01-8*	Retainer, Outside Knob for CK4232, 82 †Order 50-	\$2.00
KNOB SHANK NO FINISH			RETRACTOR INSERT NO FINISH		
317F64-8*	CK4220 outside	\$35.00	312F26-8*	for CK4261	\$2.80
072F44-8*	CK4229 inside	\$45.00	312F25-8*	for various functions	\$5.20
405F10-8*	CK4229 outside	\$53.00	ROSE LINER NO FINISH		
			398F70-8	Rose Liner, inside	\$2.30
			398F69-8*	Rose Liner, outside	\$2.60
			404F67-8	Rose Liner, outside (2-1/8" - 2-1/2" dia.)	\$23.00

†Sold only in multiples of the number indicated. Price is each.

*For M26 non-ferrous option, change "-8" to "-7". Contact factory for prices

CK4200 Series Heavy-Duty Cylindrical Locksets

LOCKSET PARTS

PART NO.	DESCRIPTION	LIST PRICE
SCREW PACKET		
605, 606, 611, 612, 613, 619, 625, 626, 629, 630		
556F55-8	for CK4250 †Order 50-	\$0.90
604F26-8	for curved lip strike	\$3.70
604F29-8	for curved lip strike x hex head (M04)	\$6.00
604F27-8	for curved lip strike x spanner head (M02)	\$11.00
604F28-8	for curved lip strike x Torx® head (M04)	\$10.00
604F25-8	for hex head (M04)	\$3.00
604F23-8	for spanner head (M02)	\$10.30
480F68	for SR118	\$3.80
596F63-8	for SR118 & hex head (M04)	\$5.50
596F61-8	for SR118 & spanner head (M02)	\$6.50
596F62-8	for SR118 & Torx head (M04)	
604F22-8	standard	\$3.80
604F24-8	for Torx head (M04)	\$10.30
224F00-8*	Screw, Sems Assembly #8 -32 X 1-1/4" †Order 100-	\$0.24
SHANK RETAINER NO FINISH		
219F80-8*	Shank Retainer †Order 20-	\$1.20
SPINDLE NO FINISH		
168F74-8*	Spindle, CK4232	\$12.30
168F75-8*	Spindle, CK4251, 72	\$5.40
387F93-8*	Spindle & Hub Assembly	\$36.00
387F95-8*	Spindle & Hub Assembly, CK4255	\$32.00
335F97-8*	Spindle & Roll Pin Assembly	\$11.50
197F87-8*	Spindle Assembly, long solid for CK4282	\$22.50
197F88-8*	Spindle Assembly, short hollow for CK4282	\$41.00
SPRING NO FINISH		
418F08-8	Spring †Order 100-	\$0.30
018F92-3	Spring, Knob Retainer †Order 100-	\$0.50
022F72-3	Spring, Push Button †Order 100-	\$0.22
312F24-7	Spring, Retractor Insert †Order 100-	\$0.06
049F94-7	Spring, Spindle †Order 100-	\$0.20
019F10-3	Spring, Spindle †Order 100-	\$0.20
312F23-3	Spring, Spindle for CK4230, 55, 61, 75 †Order 100-	\$0.50
SPRING SEAT NO FINISH		
019F11-8*	Spring Seat †Order 50-	\$0.70
055F67-8*	Spring Seat, CK4282 †Order 50-	\$0.90
STRIKE		
605, 606, 611, 612, 613, 619, 625, 626		

ANSI Curved Lip Strike		
217L13M016	1" Lip Length	\$15.00
217L13M018	1-1/8" Lip Length	
217L13M020	1-1/4" Lip Length	
217L13M022	1-3/8" Lip Length	
217L13M024	1-1/2" Lip Length	
217L13M028	1-3/4" Lip Length	\$16.00
217L13M032	2" Lip Length	
217L13M036	2-1/4" Lip Length	
217L13M040	2-1/2" Lip Length	
217L13M044	2-3/4" Lip Length	
217L13M048	3" Lip Length	

PART NO.	DESCRIPTION	LIST PRICE
STRIKE (Cont'd)		
Curved Lip Box Strike		
586L19M016	1" Lip Length	\$16.00
586L19M018	1-1/8" Lip Length	
586L19M020	1-1/4" Lip Length	
586L19M022	1-3/8" Lip Length	
586L19M024	1-1/2" Lip Length	
586L19M028	1-3/4" Lip Length	\$18.00
586L19M032	2" Lip Length	
586L19M036	2-1/4" Lip Length	
586L19M040	2-1/2" Lip Length	
586L19M044	2-3/4" Lip Length	
586L19M048	3" Lip Length	
ANSI Wrought Strike Box No Finish		
120F76-8	ANSI Wrought Strike Box (M17)	\$3.10
Rabbeted Strike		
Front Plate for Rabbeted Strike		
315F93	606, 612, 619, 626	\$43.00
	605, 611, 613, 625	\$45.00
Rabbeted Strike		
315F94	606, 612, 619, 626	\$43.00
	605,611,613,625	\$45.00
601F28-3	Rabbeted Front & Strike Packet	\$74.00
THIMBLE 605, 606, 611, 612, 613, 619, 625, 626, 629, 630		
406F88	Thimble, CK4250	\$4.40
399F51	Thimble, inside	\$6.40
399F50	Thimble, outside	
THROW MEMBER, IC NO FINISH		
399F45-2	M26 option	\$6.50
342F03-2	standard	\$3.30
320F44-2	for Best - type core	\$4.90
WASHER NO FINISH		
039F19-2	Washer, CK4232 †Order 100-	\$0.08
WRENCH, THIMBLE NO FINISH		
300F68-8	Wrench, Thimble	See page 5
YOKE NO FINISH		
398F85-8*	Yoke	\$2.80

†Sold only in multiples of the number indicated. Price is each.

*For M26 non-ferrous option, change "-8" to "-7". Contact factory for prices

CK4400/CK4700 Series Standard Cylindrical Locksets

CK4400 SERIES		
PART NO.	DESCRIPTION	LIST PRICE
STRIKES AND WROUGHT BOX		
ANSI TYPE 605, 606, 611, 612, 613, 619, 625, 626		
240L53M016	1" Lip to Center	\$15.00
240L53M018	1-1/8" Lip to Center	
240L53M020	1-1/4" Lip to Center (standard)	
240L53M022	1-3/8" Lip to Center	
240L53M024	1-1/2" Lip to Center	
240L53M028	1-3/4" Lip to Center	\$16.00
240L53M032	2" Lip to Center	
240L53M036	2-1/4" Lip to Center	
240L53M040	2-1/2" Lip to center	
240L53M044	2-3/4" Lip to Center	
240L53M048	3" Lip to Center	
ANSI WROUGHT STRIKE BOX NO FINISH		
120F76-8	Box only	\$3.10
CURVED LIP BOX TYPE STRIKE 605, 606, 611, 612, 613, 619, 625, 626		
586L19M016	1" Lip Length	\$16.00
586L19M018	1-1/8" Lip Length	
586L19M020	1-1/4" Lip Length	
586L19M022	1-3/8" Lip Length	
586L19M024	1-1/2" Lip Length	
586L19M028	1-3/4" Lip Length	\$18.00
586L19M032	2" Lip Length	
586L19M036	2-1/4" Lip Length	
586L19M040	2-1/2" Lip Length	
586L19M044	2-3/4" Lip Length	
586L19M048	3" Lip Length	
ROSE NO FINISH		
579F11	Screw Packet & Strike Box	\$4.20
580F38-7	Rose Sub Assembly, stainless I/S	\$12.00
580F38	Rose Sub Assembly I/S	\$10.50
LATCHES		
574F29	2-3/8" deadlatch	\$28.00
574F30	2-3/8" deadlatch with throw-off	
574F55	2-3/4" deadlatch	
574F56	2-3/4" deadlatch with throw-off	\$49.00
574F29 x574F25	3-3/4" deadlatch	
574F30 x574F25	3-3/4" deadlatch with throw-off	
574F29 x574F26	5" deadlatch	
574F30 x574F26	5" deadlatch with throw-off	
BACKSET EXTENDER KIT		
574F25-8	Extender ONLY (No Latch Unit) - Must be added to 2-3/8" Latch Unit	\$21.00
574F26-8	Extender ONLY (No Latch Unit) - Must be added to 2-3/8" Latch Unit	

CK4700 SERIES		
PART NO.	DESCRIPTION	LIST PRICE
UL LATCH ASSEMBLY 605, 612, 613, 626		
2-3/4" Backset		
687F63	2-1/4" x 1-1/8" square corner front	\$17.00
2-3/8" Backset		
687F64	2-1/4" x 1" square corner front	\$17.00
687F65	2-1/4" x 1" x 1/4" rounded corner front	
Note: All CK4700 latches are deadlocking		
LATCH SLEEVE		
687F71	1" Latch sleeve	\$0.60
STRIKES		
687F60	Curved lip 'T'	\$5.60
687F61	Full lip square corner	\$6.00
687F62	Full lip radius corner	
687F94	Dust box for 687F60 strike	\$3.50
687F95	Dust box for 687F61, 687F62 strikes	
217L13	ANSI curved lip	\$15.00
120F76-8	Dust box for 679L25 strike	\$3.10
MISCELLANEOUS		
687F96	Screw pack	\$4.50
687F66	UL Fire cup	\$6.70

UT5200 Series Pre-Assembled Unit Locksets

LOCKSET PARTS

PART NO.	DESCRIPTION	LIST PRICE
BUSHING NO FINISH		
194F22-8	Bushing	\$2.40
BUTTON ASSEMBLY 612,619,626 613,625		
022F80	for UT5220	\$19.00 \$25.00
157F11	for UT5251	\$23.00 \$23.00
156F43	for UT5261	\$41.00 \$45.00
CHASSIS COVER NO FINISH		
138F88-8	Chassis Cover	\$4.40
CHASSIS 612,619,626 613, 625		
496F33	for UT5210	\$204.00 \$216.00
496F34	for UT5220	\$212.00 \$224.00
496F32	for UT5251, 55, 57, 72	\$218.00 \$230.00
198F71	for UT5261	\$218.00 \$230.00
381F30	for UT5282	\$218.00 \$230.00
CORE HOUSING NO FINISH		
342F05-2	for 6-pin IC	\$10.00
442F95-2	for 7-pin IC	
613F35-2	for 6/7 pin Best-type IC	\$7.70
COUPLING NO FINISH		
131F27-8	Coupling	\$40.00
EMERGENCY KEY NO FINISH		
398F43-8	for UT5220	\$1.40
ESCUTCHEON 612,619,626		
415F15	for inside knob	\$80.00 \$86.00
144F33	for inside lever	
415F16	for outside knob	
144F34	for outside lever	
605F91	for inside knob, lead lined	\$90.00 \$98.00
605F90	for inside lever, lead lined	
415F27-7	for outside knob, ext. lip 630 only	\$124.00
301F56-7	for outside lever, ext. lip 630 only	
GRIP RETAINER NO FINISH		
078F07-8	Grip Retainer †Order 50-	\$0.28
GRIP RETAINER RING NO FINISH		
078F08-8	Grip Retainer Ring †Order 100-	\$0.14
HUB NO FINISH		
060F42-8	for all but UT5255	\$2.10
071F62-8	for UT5210	\$3.40
081F77-8	for UT5220	\$3.70
147F07-8	for UT5251, 55, 72	\$1.80
140F97-8	for UT5251, 57, 72	\$1.60
071F63-8	for UT5257	\$1.70
208F80-8	for UT5261	\$3.70

PART NO.	DESCRIPTION	LIST PRICE
HUB SPACER NO FINISH		
060F33-8	for UT5210, 61 †Order 50-	\$0.90
070F42-8	for UT5220 †Order 50-	\$0.90
070F43-8	for UT5220 †Order 50-	\$1.90
606F03-8	for UT5255	\$0.80
067F42-8	for UT5257	\$1.90
KNOB SEE PAGE 28		
KNOB FILLER 612, 619, 626, 613, 625		
378F84	for Best - type style IC	\$18.00
No Finish		
493F99-9	for Corbin Russwin, Delrin †Order 50-	\$0.50
KNOB PLATE NO FINISH		
317F68-8	for Best - type IC	\$3.10
LEVER 612, 619, 626 613, 625		
582F12-2	cyl/button LH	\$130.00 \$138.00
582F11-2	cyl/button RH	\$138.00 \$146.00
582F14-2	cyl/button LH tactile	
582F13-2	cyl/button RH tactile	\$136.00 \$144.00
489F89-2	IC 6-pin LH	
489F88-2	IC 6-pin RH	\$142.00 \$150.00
549F36-2	IC 6-pin LH tactile	
549F35-2	IC 6-pin RH tactile	\$136.00 \$144.00
613F23-2	IC 7-pin LH	
613F22-2	IC 7-pin RH	\$144.00 \$152.00
613F25-2	IC 7-pin LH tactile	
613F24-2	IC 7-pin RH tactile	\$130.00 \$138.00
613F11-2	plain LH	
613F10-2	plain RH	\$138.00 \$146.00
613F15-2	plain LH tactile	
613F14-2	plain RH tactile	\$130.00 \$138.00
613F13-2	priv. key hole LH	
613F12-2	priv. key hole RH	\$138.00 \$146.00
613F17-2	priv. key hole LH tactile	
613F16-2	priv. key hole RH tactile	\$156.00 \$164.00
613F43-2	Best - type core prep LH	
613F42-2	Best - type core prep RH	
LEVER INSERT NO FINISH		
613F02-9	Lever Insert †Order 50-	\$0.60
LEVER SPRING ANCHOR NO FINISH		
171F79-8	Lever Spring Anchor	\$11.50
PIN NO FINISH		
019F13-7	Pin, Spindle Drive †Order 50-	\$1.00
156F83-7	Pin, UT5261 shank †Order 50-	\$0.40
286F50-7	Pin, UT5282 spindle †Order 50-	\$0.58

†Sold only in multiples of the number indicated. Price is each.

UT5200 Series Pre-Assembled Unit Locksets

PART NO.	DESCRIPTION	LIST PRICE	PART NO.	DESCRIPTION	LIST PRICE
PLUG DRIVER NO FINISH			SLEEVE, SHANK NO FINISH		
144F88-8	Plug Driver & Spindle Assembly UT5282	\$27.00	019F15-2	Sleeve, Shank †Order 50-	\$0.60
168F81-8	Plug Driver Assembly	\$21.50	SPINDLE NO FINISH		
144F29-8	Plug Driver UT5251, 57, 72	\$11.50	201F18-8	for UT5220	\$5.50
606F01-8	Plug Driver UT5255	\$9.30	144F30-8	for UT5251, 72	\$5.00
145F32-8	Plug Driver UT5282	\$27.00	606F02-8	for UT5255	\$5.10
RETAINING RING NO FINISH			335F98-8	for UT5257	\$8.50
251F19-8	Retaining Ring for UT5282 Spindle †Order 100-	\$0.12	156F36-8	for UT5261	\$39.00
SCREW 612, 619, 626, 613, 625			SPRING NO FINISH		
480F70	Screw Pkt. (strike mount'g) †Order 20-	\$1.60	107F93-8	Spring for UT5261	\$7.00
No Finish			022F72-3	Spring, Button UT5220, 61 †Order 50-	\$0.22
249F76-8	Screw, Fixed Escutcheon †Order 50-	\$0.32	103F45-8	Spring, Lever Return LH	\$6.70
092F78-9	Screw, Strike Adjustment (nylon) †Order 50-	\$0.60	103F44-8	Spring, Lever Return RH	\$6.70
SHANK, KNOB NO FINISH			060F05-3	Spring, Shoe UT5220, 61 †Order 100-	\$0.26
060F91-8	for UT5210, 57 outside	\$19.00	071F67-3	Spring, Spindle for UT5220 †Order 100-	\$0.20
133F41-8	for UT5220 inside	\$19.00	249F77-3	Spring, Spindle for UT5251, 55, 57, 72 †Order 100-	\$0.20
202F33-8	for UT5220 outside	\$21.00	218F08-8	Spring, Spindle for UT5261 †Order 100-	\$0.12
187F07-8	for UT5251, 57, 72 outside	\$19.00	261F11-8	Spring, Spindle for UT5282 †Order 100-	
147F08-8	for UT5251, 72 inside	\$21.00	SPRING SEAT NO FINISH		
605F81-8	for UT5255 inside	\$21.00	019F11-7	Spring Seat	1.60
605F80-8	for UT5255 outside	\$23.00	STRIKE 612, 626 613, 625		
144F89-8	for UT5282 inside	\$33.00	236L75M020	ANSI curved lip	\$15.00 \$17.00
069F78-8	for UT5282 outside	\$21.00	610L44	ANSI straight lip	
SHANK, LEVER NO FINISH			610L43	ANSI straight lip for ext. esc.	
102F19-8	for UT5210, 57 outside	\$35.00	083L96M032	curved lip box, 2"	
102F37-8	for UT5220 inside		083L96M036	curved lip box, 2-1/4"	
114F67-8	for UT5220 outside		083L96M034	curved lip box, 2-1/8" (std)	
188F75-8	for UT5251, 57, 72 outside		083L96M040	curved lip box, 2-1/2"	
188F73-8	for UT5251, 72 inside	\$41.00	083L96M048	curved lip box, 3"	
605F76-8	for UT5255 inside	\$37.00	293L14	curved lip box for ext. lip esc.	
605F77-8	for UT5255 outside	\$37.00	082L67	pairs of doors	
156F65-8	for UT5261 inside	\$71.00	THROUGHBOLT		
156F64-8	for UT5261 outside	\$45.00	222F85	Regular	\$3.20 \$3.20
102F27-8	for UT5282 inside	\$37.00	223F29	Spanner head	\$3.00 \$3.00
287F60-8	for UT5282 outside	\$59.00	THROW MEMBER NO FINISH		
SHANK RETAINER NO FINISH			320F44-2	for Best® style core	\$4.90
219F80-8	for knob †Order 20-	\$1.00	342F03-2	for Corbin Russwin core	\$3.30
242F50-8	for lever †Order 50-	\$0.60	SLEEVE, KNOB 612, 626 613, 625		
401F08	Sleeve, Knob	\$6.00 \$7.00			

† Sold only in multiples of the number indicated. Price is each.

Padlocks and Deadlocks

PADLOCKS			
PART NO.	DESCRIPTION	LIST PRICE	SOLD IN MULT. OF
422L84-2144	Chain & clevis, 9" brass	\$16.00	1
422L84-8144	Chain & clevis, 9" steel	\$14.00	1
303F24-2	Pin chamber cap	\$0.40	100
242F48-2	Plug and shackle retainer screw	\$0.50	100
228F34-8	Plug retainer, oversize Spirol pin	\$0.30	100
244F64-7	Plug retainer, standard solid pin	\$1.18	20
405F77-2	Security disc	\$0.60	50
362F15-3	Throw member, IC models	\$6.00	10

DL3000 SERIES DEADLOCKS			
PART NO.	DESCRIPTION	LIST PRICE	SOLD IN MULT. OF
261F29-8	Allen wrench 5/64"	\$1.90	10
467F36	Bolt front	\$11.50	1
467F34-5	Cylinder housing	\$39.00	1
467F33-8	Cylinder housing screw	\$0.80	20
480F70-8	Screw pack for ANSI strike	\$1.60	20
480F69	Screw pack for strikes 424F83 and 394F19	\$2.50	20
283F81	Collar Base / Rose	\$35.00	1
	Strike, 2-3/4" x 1-1/8		
424F83-8	611, 613	\$22.00	1
	619, 625, 626	\$11.00	1
	605, 606, 612, 618	\$15.00	1
394F19-8	Strike, 3-1/2" x 1-1/8"	\$14.50	1
	Strike, ANSI		
423L71	611,613	\$21.50	1
	All other finishes	\$14.50	1
416F38	Security collar	\$31.00	1
467F35-8	Bolt, less front -2-3/4" B.S.	\$32.00	1
693F20-8	Bolt, less front -2-3/8" B.S.	\$32.00	1
467F37-8	Strike box	\$4.30	1
496F71-8	Strike box	\$3.50	1

ASSA ABLOY

Deadlocks and Push-Pull Latches

DL4000 SERIES DEADLOCKS			
PART NO.	DESCRIPTION	LIST PRICE	MULT. OF
394F31	Armored front	\$16.00	1
413F31-2	Bolt	\$51.00	1
413F25-8	Bolt lever	\$9.20	1
413F20-8	Bolt spring	\$2.30	10
383F35-8	Lock mounting screw	\$1.00	20
221F51	Screw for armored front	\$1.00	50
480F70-8	Screw pack for ANSI strike	\$1.60	20
206F57-8	Screw for strike, comb. type	\$1.00	20
519F09	Thumbturn assembly for D138	\$35.00	1
519F10	Thumbturn assembly for D134		
519F11	Thumbturn assembly for D214		
519F12	Thumbturn assembly for D300	\$47.00	1
581F96	Thumbturn assembly for D312		
707F57	Ergonomic Thumbturn assy. for D138	\$47.00	1
707F58	Ergonomic Thumbturn assy. for D134		
707F59	Ergonomic Thumbturn assy. for D214		
707F60	Ergonomic Thumbturn assy. for D300	\$46.00	1
706F70	Ergonomic Thumbturn assy. for D312		
429F528	Lock Body		
696F39	Blank Plate	\$47.00	1
429F18-8	Thumbturn disk for DL4013	\$33.00	1
429F19-8	Thumbturn disk for DL4017		
ANSI STRIKE			
240L082014	7/8" Lip Length	\$15.00	1
240L082018	1-1/8" Lip Length		
240L082020	1-1/4" Lip Length		
240L082022	1-3/8" Lip Length		
240L082024	1-1/2" Lip Length		
240L082028	1-3/4" Lip Length		
240L082032	2" Lip Length		
240L082036	2-1/4" Lip Length		
240L082040	2-1/2" Lip Length		
240L082044	2-3/4" Lip Length		
240L082048	3" Lip Length		
381F94	Standard Strike 3-1/2" x 1-1/8"	\$13.00	1
466F27-9	Wrought Box for 381F94	\$1.00	10

HL10 SERIES PUSH-PULL LATCHES		
PART NO.	DESCRIPTION	612, 625, 626
176F85-3	Pull Escutcheon Sub Assembly for HL11	\$380.00
176F86-3	Pull Escutcheon Only for HL11	\$160.00
176F87-3	Lever Pull Only for HL11	\$162.00
176F88-8	Spring	\$2.20
193F94-9	Insert	\$2.80
222F76-3	Screw OHM-PH 10-24 x 1-3/4"	\$4.80
228F38-8	Roll Pin	\$0.32
233F64-9	Escutcheon Pad	\$2.40
261F68-8	Finger	\$5.50
288F71-8	Hex Key	\$2.90
333F85-3	Pull Lever Only for HL12	\$180.00
333F86-3	Pull Escutcheon Sub Assembly for HL12	\$380.00
409F19-3	Push Lever Only for HL11	\$130.00
409F33-1	Plunger	\$3.20
409F34-3	Push Lever Sub Assembly for HL11, HL12	\$130.00
414F36-3	Push Escutcheon Only for HL11, HL12	\$160.00
414F91-3	Push Escutcheon Sub Assembly for HL11	\$380.00
430F79-8	Button Head Rivet	\$1.00
488F82	Latch Assembly (Beveled)	\$160.00
488F83	Latch Assembly (Flat)	\$160.00
582F05-8	Groove Pin	\$3.00
262F94-2	Regular Strike 612	\$25.00
	625, 626	\$21.00
485F295	Lead Washer (M39)	\$60.00

PART NO.	DESCRIPTION	LIST PRICE	PART NO.	DESCRIPTION	LIST PRICE
ALARM DELAY SWITCH			FRONT COVER		
696F318	for M62 option	\$41.00	564F345	for ED8400 (A) (not handed)	\$36.00
BAR 689, 690, 691			385F54-5	for ED8200(B) (not handed)	\$44.00
436F41-8	for ED8400, 30" door width, with dogging	\$255.00	564F115	for ED8200A (not handed)	\$56.00
436F42-8	for ED8400, 36" door width, with dogging		KNOB 605, 606, 611, 612, 613, 619, 625, 626		
436F43-8	for ED8400, 42" door width, with dogging		695F22	for G10 Trim, plain	\$85.00
436F44-8	for ED8400, 48" door width, with dogging	\$279.00	695F23	for G10 Trim, with cylinder hole	\$83.00
387F21-8	for ED8200, 30" door width, with dogging	\$235.00	LATCH		
387F24-8	for ED8200, 36" door width, with dogging		436F25-8	for ED8400, Top No Finish	\$130.00
387F27-8	for ED8200, 42" door width, with dogging		436F29-8	for ED8400, Bottom No Finish	\$76.00
387F30-8	for ED8200, 48" door width, with dogging	\$257.00	552F36-8	for ED8200(B) 626	\$92.00
387F63-8	for ED8200, 30" door width, less dogging	\$229.00	552F41-6	for ED8200A	\$195.00
387F66-8	for ED8200, 36" door width, less dogging		525F99-8	for ED8400A, top	\$140.00
387F69-8	for ED8200, 42" door width, less dogging		526F16-8	for ED8400A, bottom	\$164.00
387F72-8	for ED8200, 48" door width, less dogging	\$251.00	LATCH COVER 689, 690, 691		
564F888	for ED8400, 30" door width, less dogging	\$249.00	526F32-1	for ED8400A, Top or Bottom Latches	\$72.00
564F898	for ED8400, 36" door width, less dogging		446F23-1	for ED8400, Top or Bottom Latches	\$60.00
564F908	for ED8400, 42" door width, less dogging		MISCELLANEOUS		
564F918	for ED8400, 48" door width, less dogging	\$273.00	650F27-9	Dogging Hole Plug	\$0.70
564F378	for ED8400A, 30" door width, less dogging	\$249.00	697F98-8	Sex Nut Pack (M54)	\$13.50
564F408	for ED8400A, 36" door width, less dogging		436F858	Latch Assembly Screw	\$0.50
564F438	for ED8400A, 42" door width, less dogging		558F52-8	Mounting packet for F1 and P8 Trim 689, 690, 691	\$17.00
564F688	for ED8400A, 48" door width, less dogging	\$273.00	482F79-8	ANSI fastening plate packet for G3 Trim No Finish	\$7.40
BOTTOM ROD			123F53-8	Dogging Key, 3/16" hex No Finish	\$2.70
436L32-8557	for ED8400, 40-5/16" Pushbar Height, for Door 7'6" high	\$135.00	BRACKET 605, 606, 611, 612, 613, 619, 622, 625, 626		
526L51-8540	for ED8400A		321F23	LHR Bracket for P3 trim	\$92.00
BRACKET 605, 606, 611, 612, 613, 619, 622, 625, 626			321F24	RHR Bracket for P3 trim	
321F23	LHR Bracket for P3 trim	\$92.00	FRAME PLATES		
321F24	RHR Bracket for P3 trim		552F59-8	for ED8400 - RHR	\$122.00
FRAME PLATES			552F60-8	for ED8400 - LHR	
552F59-8	for ED8400 - RHR	\$176.00	552F468	for ED8400A - RHR	
552F60-8	for ED8400 - LHR		552F478	for ED8400A - LHR	
552F468	for ED8400A - RHR				
552F478	for ED8400A - LHR				

PART NO.	DESCRIPTION	LIST PRICE	PART NO.	DESCRIPTION	LIST PRICE
MOUNTING PACKET 605, 606, 611, 612, 613, 619, 622, 625, 626			ROD GUIDE PACKET SCREW PACKET (Cont'd)		
469F67	for F157, P157, P857 trim	\$20.50	449F82-8	for ED8200(B) and ED8400 for bar & active case	\$18.00
469F68	for F150, P150, P850 trim (dummy)	\$11.50	492F59	Rear Side Screw Packet for P1 trim	\$4.00
496F68	for P257 trim	\$22.50	564F128	for ED8200A, Packet for mtg. bar & active case with SNB	\$33.00
496F69	for P250 trim (dummy)	\$20.50	534F008	for ED8400A, Packet for mtg. Top & bottom latch	\$41.00
PLATES AND PULLS 689, 690, 691			SHIM KITS		
436F82-8	for F1 Trim, plate - no cylinder hole	\$31.00	557F92-8	for ED8200 (B)	\$65.00
436F83-8	for F1 Trim, plate - with cylinder hole		557F93-8	for ED8200A	\$65.00
436F80-1	for P8 Trim, pull - no cylinder hole	\$37.00	557F94-8	for ED8400	\$106.00
436F81-1	for P8 Trim, pull - with cylinder hole		557F95-8	for ED8400A	\$106.00
602F15-1	Pull Grip (Black) for P2 622 Only	\$44.00	STRIKE PACKET		
605, 606, 611, 612, 613, 619, 622, 625, 626			391F57-5	for ED8200, Shim used with 1/2" Stop	\$23.00
270F13	Escutcheon for P3 trim without cylinder hole	\$85.00	446F21M	for ED8400, Packet for Top Latch.Strike 605, 606, 611, 612, 613, 622, 625, 626	\$39.00
492F20	Offset Pull for P1 trim without cylinder hole	\$102.00	446F22-8	for ED8400, Packet for Bottom Latch (Surface Mounting) 625 only	\$29.00
492F21	Offset Pull for P1 trim with cylinder hole	\$121.00	463F92-8	for ED8400, Packet for Bottom Latch (Flush Mounting) 625 only	\$25.00
602F18-1	Pull Base for P2 trim plate without cylinder hole	\$162.00	386F45-3	for ED8200(B) Strike Packet 612, 613, 626	\$35.00
602F17-1	Pull Base for P2 trim plate with cylinder hole	\$180.00	468F30-5	Packet for Rim by Vertical Rod 605, 606, 612, 613, 622, 625, 626, 689, 690, 691	\$29.00
328F80	Pull Tube for P3 trim	\$80.00	518F06-7	for ED8200A	\$55.00
REAR COVER 689, 690, 691			526F52-7	for ED8400A, Packet for Top Strike	\$40.00
603F64	for ED8000 devices purchased AFTER Nov. 1, 1993	\$22.00	526F53-3	for ED8400A, Packet for Bottom Strike	\$36.00
ROD GUIDE PACKET SCREW PACKET			TOP ROD		
446F20-8	Rod guide packet	\$28.50	487L048-697	for ED8400, 40-5/16" Pushbar Height, for Door 7'6" high	\$74.00
523F03-8	for ED8200(B) and ED8400(A), Packet for mounting bar & active case with SNB	\$28.50	487M048-589	for ED8400, 40-5/16" Pushbar Height, for Door 7'6" high to 10' high	\$102.00
484F20-8	for ED8400, Packet for mounting top latch	\$43.00	526L928759	for ED8400A	\$60.00
484F21-8	for ED8400, Packet for mounting bottom latch	\$18.00			
261F30-8	for ED8200, Latch & Frame Plate Attachment Screw †Order 20-	\$2.00			

†Sold only in multiples of the number indicated. Price is each.

PART NO.	DESCRIPTION	LIST PRICE	PART NO.	DESCRIPTION	LIST PRICE
CHASSIS, 1-3/4" TO 2-1/4" DOORS NO FINISH			LEVERS ALL FINISHES		
			STANDARD 1-3/8" TO 2-1/4" DOORS		
690F44	Dummy (50)	\$71.00	563F955	N6 design x cylinder or button	\$80.00
698F43	Passage (10)		563F965	N6 design x emergency key hole	
698F44	Classroom (55)	\$79.00	563F945	N6 design x plain	
698F45	Nightlatch (57)		578F435	N6 x Sargent® cylinder cutout	\$82.00
698F46	Storeroom (59)		563F895	A6 design x cylinder or button	\$80.00
698F51	Classroom - I/C		563F905	A6 design x emergency key hole	
698F52	Nightlatch - I/C	563F885	A6 design x plain		
698F53	Storeroom - I/C	685F515	P6 design x cylinder or button		
MISCELLANEOUS		605, 606, 611, 612, 613, 619, 625, 626	685F525	P6 design x emergency key hole	
678F25	Rose for X6 trim	\$21.00	685F505	P6 design x plain	
585F72	Lever Insert for X6 trim	\$1.10	LEVERS ALL FINISHES		
682F91	Recore Driver Packet	\$4.50	IC, 1-3/8" TO 2-1/4" DOORS		
696F05	Mounting Packet	\$2.90	585F715	N6 x cylinder (IC core 6-pin)	\$82.00
			600F415	N6 x cylinder (IC core 7-pin)	
			596F825	N6 x Best® cylinder cutout	\$84.00
			585F705	A6 x cylinder (IC core 6-pin)	\$82.00
			600F425	A6 x cylinder (IC core 7-pin)	
			685F535	P6 x cylinder (IC core 6-pin)	
			685F545	P6 x cylinder (IC core 7-pin)	
			685F555	P6 x Best cylinder cutout	\$84.00

ACTIVE & INACTIVE CASES			
PART NO.	DESCRIPTION	LIST PRICE	
ACTIVE CASE ASSEMBLIES, COMPLETE			
502F77	ED6200 RHR with dogging	\$630.00	
559F60	ED6200 LHR with dogging		
502F80	ED6200 RHR less dogging	\$584.00	
559F61	ED6200 LHR less dogging		
499F49	ED6200A RHR	\$940.00	
499F50	ED6200A LHR		
499F53	ED6257A RHR		
499F54	ED6257A LHR		
502F68	ED6400A RHR		
559F30	ED6400A LHR		
502F88	ED6400 RHR		
559F20	ED6400 LHR		
502F89	ED6410 RHR		
559F60	ED6410 LHR		
502F70	ED6410A RHR	\$630.00	
559F33	ED6410A LHR		
502F39	ED6600 RHR		
558F80	ED6600 LHR		
502F40	ED6600A RHR	\$740.00	
558F81	ED6600A LHR		
507F67	ED6800A RHR with dogging		
507F68	ED6800A LHR with dogging		
507F55	ED6800A RHR less dogging		
507F51	ED6800A RHR		
507F52	ED6800A LHR		
269F65	ED7200 x M66 RHR with dogging		
269F66	ED7200x M66 LHR with dogging		
269F67	ED7200 x M66 RHR less dogging		
269F68	ED7200 x M66 LHR less dogging		
269F69	ED7200 RHR with dogging		
269F70	ED7200 x LHR with dogging		
269F71	ED7200 RHR less dogging		
269F72	ED7200 LHR less dogging		
403F15	ED7600 RHR with dogging	\$630.00	
403F16	ED7600 LHR with dogging	\$594.00	
403F17	ED7600 RHR less dogging		
403F18	ED7600 LHR less dogging		
414F81	ED7600A RHR	\$630.00	
414F82	ED7600A LHR		
503F34	ED7800 RHR		
503F35	ED7800 LHR		
503F36	ED7800A LHR		
503F37	ED7800A RHR		
INACTIVE CASE ASSEMBLIES, COMPLETE			
499F57	ED6200A LHR		\$468.00
499F58	ED6200A RHR		
502F47	ED6400A / ED6410A LHR		
558F87	ED6400A / ED6410A RHR		
LOCK BODY ASSEMBLY - CROSSBAR SPECIFY HAND			
No Finish			
424F42-8	MLE08 (ED 7600)	\$469.00	
424F43-8	MLE09 (ED7600A)		
424F50-8	MLE03, MLE04 (ED6600)	\$479.00	
424F51-8	MLE06, MLE07 (ED6600A)		
424F52-8	MLE05	\$469.00	

STRIKES FOR CROSSBAR EXIT DEVICES		
PART NO.	DESCRIPTION	LIST PRICE
502F46	ED6200 / ED6600 / ED6600A LHR	\$468.00
558F86	ED6200 / ED6600 / ED6600A RHR	
507F59	ED6800 LHR	
507F60	ED6800 RHR	
507F61	ED6800A LHR	
507F62	ED6800A RHR	\$640.00
269F73	ED7000 LHR with dogging	
269F74	ED7000 RHR with dogging	
269F75	ED7000 LHR less dogging	\$594.00
269F76	ED7000 RHR less dogging	
VERTICAL ROD STRIKES 605, 606, 612, 613, 622, 626, 629		
392F24	Top	\$63.00
392F22	Top	\$55.00
392F28	Bottom flush	\$44.00
392F29	Bottom surface	\$36.00
176F65-3	Top bracket	\$36.00
304F33-7	Bottom 630 only	\$25.00
304F34-7	Bottom 630 only	\$36.00
352F04-2	Bottom	\$25.00
352F05	Top	\$44.00
361F91-3	Bottom flush	\$44.00
123F22	Bottom	
183F85-7	Top 630 only	
502F75	Bottom mortised	\$26.00
502F96	Surface	\$36.00
CONCEALED VERTICAL ROD STRIKES 605, 606, 612, 613, 622, 626		
503F52	Bottom Strike	\$44.00
503F53-3	Fire Rated Bottom Strike	\$44.00
RIM EXIT DEVICE STRIKES 605, 606, 612, 613, 622, 626		
142F43	Adj. Packet	\$111.00
467F73-3	Pack, rim vert. rod	\$69.00
300F71	Packet	\$92.00
499F59-8	Adj.	\$63.00
MORTISE STRIKES 605, 606, 612, 613, 619, 622, 625, 626		
240L50	Stainless Mortise - LHR 629, 630 only	\$30.00
240L51	Stainless Mortise - RHR 629, 630 only	
411L63	Open Back - RHR	See page 10
411L62	Open Back - LHR	See page 10
LOW PROFILE EXIT DEVICE STRIKES		
416F35-5	Strike 622 689, 690, 691	\$36.00
436F03-8	Strike, bottom	\$12.00
487M048-589	Top Rod (for 10' Doors)	\$102.00
463F91-8	Flush Bottom Strike	\$15.00

DEVICE PARTS

PART NO.	DESCRIPTION	LIST PRICE	PART NO.	DESCRIPTION	LIST PRICE
095F35-1	Strap/Stabilizer for Mullion	\$23.00	154F96-6	Clamp	\$17.00
120F55-8	Screw	\$2.00	158F52-8	Cylinder Retainer, MR	\$9.40
122F18-8	Mounting Bracket	\$23.00	158F53-8	Cylinder Retainer, regular	\$4.00
122F24-8	Washer †Order 100-	\$0.08	158F54-8	Washer	\$2.00
122F41-3	Lower Rod Guide	\$8.50	158F55-8	Stud	\$5.50
122F50-8	Lower Bolt Tube Sub Assembly	\$64.00	164F32-9	Nylon Washer †Order 50-	\$0.30
122F51-8	Bottom Guide Sub Assembly	\$60.00	166F34-7	Latch Pin	\$4.00
122F56-8	Locking Lever	\$16.00	171F89-6	Top Plate Sub Assembly	\$60.00
122F57-8	Locking Lever	\$12.00	171F90-9	Insert	\$15.00
122F59-3	Locking Lever Spring	\$19.00	173F44-6	Bottom Plate	\$27.00
122F60-8	Locking Hub	\$9.50	173F45-6	Bottom Filler Plate	\$23.00
122F61-8	Locking Hub	\$4.80	173F69-8	Stud	\$1.40
122F63-9	Spacer Washer (Nylon)	\$1.30	173F72-8	Nut	\$3.90
122F64-3*	Handle Lever	\$87.00	174F79-7	Top Plate & Stud Sub Assembly	\$165.00
123F53-8	Dogging Key, 3/16" hex	\$2.70	174F80-7	Top Plate & Stud Sub Assembly	
129F49-9	Sound Deadener	\$6.00	175F51-8	Rod Insert	\$15.00
129F84-8	Cylinder Nut	\$6.30	183F74	Top Latch Sub Assembly (with top rod doors 6'4" to 8'6")	\$278.00
134F05	Cylinder Collar	See page 4	183F75	Top Latch Sub Assembly (with top rod door 8'6" to 10'8")	\$278.00
140F52-8	Stud †Order 20-	\$0.80	184F57	Thumbpiece	\$33.00
141F41-8	Springwasher †Order 20-		184F82-5	Shim	\$14.00
141F84*	Case housing, active & inactive	\$111.00	184F94-8	Jam Nut	\$5.00
141F86*	Case (Active - No Bot. Rod)		184F97*	Thumbpiece	\$36.00
141F87*	Active Case		\$92.00	185F55-8	Lifting Lever
141L54-8	Reinforcing Tube	\$107.00	186F23	Cyl. Collar	\$29.00
141L59	Crossbar 605, 606, 611, 612, 613, 619, 622, 625, 626	\$200.00	187F21-3	Latch 605, 606, 611, 613, 619, 622, 625, 626	\$70.00
	629, 630	\$256.00		629, 630	\$120.00
142F16*	Case Sub Assembly	\$154.00	187F88-7	Latch Spring RH	\$1.20
142F44*	Adj. Strike	\$58.00	187F89-7	Latch Spring LH	
143F24-8	Spring †Order 50-	\$0.56	Ø 195F67	Cylinder Housing (for master ring) 605, 606, 611, 612, 613, 619, 622, 625, 626	\$70.00
143F25	Rollback	\$11.00	199F70	Case Housing, ED6600A active	\$62.00
143F26-5	Slide	\$40.00	207F55-8	Screw Packet	\$29.00
143F42*	Thumbpiece	\$38.00	207F64*	Screw Packet	
143F43*	Thumbpiece		207F68*	Screw Packet	\$36.00
143F52*	Thumbpiece		207F69*	Screw Packet	\$46.00
143F83-3	Stud	\$5.20	376F37*	Sex Nut (For 1-3/4 & 2" doors)	\$5.30
145F54-3*	Strike Plate	\$64.00	209F55*	Screw Packet	\$40.00
147F83-8	Lazy Cam	\$2.00	213F10-7	Top Strike Ass'y (reveal 5-1/2" - 8") 629, 630	\$59.00
147F84-9	Washer (White Nylon)	\$2.40			
147F87-8	Cam	\$2.70			
147F88-8	Slide Spring †Order 50-	\$0.70			
148F15-7	Release Pkg. 613, 630	\$11.00			
148F17	Cover Retaining Screw 606, 612, 613, 619, 622, 626	\$4.80			
	611, 625, 629, 630	\$8.50			
148F22-8	Pin	\$2.00			
148F36-7	Release Plunger Sub Assembly	\$17.00			
148F44-8	Mounting Wrench	\$4.00			

*Specify Finish. Ø Subject to availability.

† Sold only in multiples of the number indicated. Price is each.

DEVICE PARTS (Cont'd)

PART NO.	DESCRIPTION	LIST PRICE	PART NO.	DESCRIPTION	LIST PRICE
213F11-7	Top Strike S/A (reveal less 5-1/2") 629, 630	\$70.00	264F95-8	Screw 12-24 x 7/8" RHMS-PH (Metal Doors)	†Order 20- \$0.60
200F16-8	Screw 12-24 x 1/2" FHMS	\$1.70	267F34-8*	Mounting Screw	†Order 20-
220F49-8	Screw 1/4-20 x 2" FHMS	\$1.40	268F64-7	Washer	†Order 50- \$0.50
220F72-2	Screw 12-24 x 1/2" FHMS-PH †Order 20-	\$1.30	268F84-8	Screw 6-32 x 5/8" RHMS	†Order 20- \$0.60
220F75	Screw 1/4-20 x 5/8" FHMS-PH 606, 619, 622, 625, 626, 630	\$1.30	268F87-8	Retainer Ring	†Order 20-
	605, 611, 512, 613, 629	\$2.40	269F04-8	Cotter Pin	†Order 50- \$0.50
			269F05-8	Lockwasher	†Order 100- \$0.14
220F77-8	Screw 622, CDC, MTD, 613	\$1.40	269F08	Screw 8-32 x 3/8" FHMS-PH 605, 606, 611, 613, 619, 625, 626, 630	\$0.60
220F82-7	Screw 1/4-20 x 1" FHMS-PH	\$2.50		269F09-8	Screw 1-32 x 1/4" OHMS-PH †Order 100-
220F84-8	Screw 12-24 x 1-1/4" FHMS-PH	\$0.40	Lever		
220F85*	Screw 1/4-20 x 1-1/4" FHMS-PH x Anchor	\$2.30	269F31	605, 606, 611, 612, 619, 613, 619, 625, 626	\$245.00
221F94-8*	Mounting Screw	\$2.40	269F32	605, 606, 611, 612, 619, 613, 619, 625, 626	
222F71*	Throughbolt			COVER	
224F34-8	Screw 12 x 1" FHWS †Order 20-	\$0.62	269F33	606, 612, 619, 626, 630	\$232.00
224F39-2	Screw 14 x 1-1/4" FHWS †Order 20-			605, 611, 613, 625, 629	\$258.00
224F44-8	Screw 14 x 1-1/2" FHWS	\$2.30	269F34	606, 612, 619, 626, 630	\$232.00
224F50-8	Screw 14 x 2" FHWS †Order 20-	\$0.62		605, 611, 613, 625, 629	\$258.00
225F99-8	Screw 12 x 1-1/2" OHWS-PH	\$1.70	269F35	606, 612, 619, 626, 630	\$232.00
228F18-8	Roll Pin †Order 100-	\$0.10		605, 611, 613, 625, 629	\$258.00
228F49-7	Roll Pin (79-028-125-0343)	\$0.86	Active Case Less Cover, ED7200 RHR & LHR		
228F51-7	Roll Pin (79-028-125-0500 St'd) †Order 100-	\$0.16	269F36	606, 612, 619, 626, 630	\$250.00
228F52-8	Roll Pin †Order 100-	\$0.14		605, 611, 613, 625, 629	\$282.00
228F55-8	Roll Pin 1/8 x 3/4" †Order 100-	\$0.16	269F37-8	Hub	\$32.00
228F68-7	Roll Pin 156 x 9/16" †Order 50-	\$0.38	269F39-3	Latch Retractor	\$28.00
228F80-8	Roll Pin 187 x 3/4" †Order 100-	\$0.20	269F40-3	Latch Retractor	\$32.00
228F81-7	Roll Pin 187 x 1-15/16" †Order 20-	\$0.64	269F41-3	Slide	\$40.00
228F84-7	Roll Pin 187 x 1-3/8" †Order 20-	\$0.60	Inactive Case S/A, all ED7000		
243F76-9	Stop Nut †Order 20-	\$0.70	269F42	606, 612, 619, 626, 630	\$248.00
243F79-8	Spring Lock Washer †Order 100-	\$0.14		605, 611, 613, 625, 629	\$280.00
243F80-8	1/4-20 x 5/8" FRMS-PH	\$2.30	269F46-8	Hold Back Sleeve	\$32.00
243F85	Top Cover Sub Assembly		269F47-9	Nyliner	\$2.40
	606, 612, 619, 626, 630	\$84.00	269F48-8	Lever Pivot	\$2.00
	605, 611, 613, 625, 629	\$122.00	269F49-9	Bushing	\$3.20
249F33*	1/4-20 NC-2A x 1-1/4" Lg. Phillips OHMS	\$2.80	269F52-8	Hub Shank	\$4.40
253F11-8	Drive Screw †Order 100-	\$0.14	269F53-8	Latch Spring	\$2.40
254F73	Screw 8-32 x 3/8" OHMS-PH 605, 606, 611, 612, 613, 619, 625, 626, 630	\$1.60	269F54-9	Button	\$0.70
			269F55-9	Washer †Order 50-	\$0.38
255F41*	Screw 12-24 x 2" FHMS-PH	\$3.70	269F56-9	Washer †Order 50-	
261F28-8	Screw 8-32 x 3/8" HSS Cone-SOC	\$2.10	269F57-8	Spring Washer	\$5.30
261F29-8	Hex Key 5/64" †Order 10-	\$1.90	269F58-7	Latch Pin	\$2.10
261F31-8	Screw 5/16-24 x 1-1/2" FHMS-SOC 605, 611, 612, 613, 619, 625, 626, 630	\$2.70	269F60-8	Inner Spring	\$5.30
			269F91*	Screw Packet	\$70.00
261F54	Cylinder Collar	See page 4	269F92*	Screw Packet	\$47.00
261F65-8	Screw 1/4-20 x 1/2" PHMS	\$1.90	270F01*	Screw Packet	\$70.00
262F90-1	River 3/32" x 5/32" †Order 100-	\$0.14	270F02*	Screw Packet	\$49.00
			270F11*	Through Bolt	\$2.80
			282F32-5	Caulking Anchor	\$3.50
			282F35-7	Caulking Anchor	\$2.40
			284F67*	Lever RH	\$96.00

*Specify Finish. Ø Subject to availability.

† Sold only in multiples of the number indicated. Price is each.

DEVICE PARTS (Cont'd)

PART NO.	DESCRIPTION	LIST PRICE	PART NO.	DESCRIPTION	LIST PRICE
284F68*	Lever LH	\$96.00	351F72	Bottom Latch Cover	
284F69*	Lever RH			606, 612, 619, 626, 630	\$130.00
284F70*	Lever LH			605, 611, 613, 625, 629	\$182.00
284F78	Lifting Finger RH	\$7.80	351F73	Top Latch Cover	
284F79	Lifting Finger LH			606, 612, 619, 626, 630	\$142.00
284F97-7	Roll Pin †Order 50-			605, 611, 613, 625, 629	\$194.00
286F91	Lever S/A LH (Inactive) 605, 606, 611, 612, 613, 619, 625, 626	\$168.00	351F79-7	Top Latch Sub Assembly	\$43.00
286F92	Lever S/A RH (Inactive) 605, 606, 611, 612, 613, 619, 625, 626	\$168.00	351F80-7	Roll Pin †Order 50-	\$0.50
287F96-8	1/4-20 x 13/16" FRMH-PH	\$3.10	351F82-3	Top Latch Backplate	\$70.00
291F49-8	Stop Plate	\$20.00	351F83-3	Top Latch Slide	
291F57-8	Screw 10-31 x 1" FHM-PH †Order 50-	\$0.50	351F84-9	Spacer	\$6.00
292F41-3*	Strike	\$80.00	351F85*	Top Latch Sub Assembly No Cover	\$309.00
293F18-3	Slide Assembly	\$72.00	351F86-7	Bottom Latch	\$70.00
304F65-7	Screw 12-24 x 7/8" OHU-MS-PH (1-3/4", 2" Doors) 622, 629, 630	\$1.30	351F87-3	Latch Link	\$68.00
	Screw 12-24 x 1-1/8" OHU-MS-PH (2-1/4" Doors)	\$3.80	351F88-3	Bottom Latch Backplate	\$70.00
305F07	Screw 12-24 x 3/4" FRHMS-PH †Order 20-	\$0.70	351F89-7	Spring †Order 20-	\$0.60
305F72-8	Lower Bolt Sub Assembly - includes Bottom Rod	\$326.00	351F90-7*	Bottom Latch Sub Assembly	\$270.00
305F73-8	Guard Plate	\$24.00	351F98-8	Rod Connector Sub Assembly	\$3.80
306F06-8	Screw 10-24 x 5/16" RHMS-PH †Order 20-	\$0.80	352F02-1	Drive Rivet †Order 20-	\$0.70
306F07-8	Spring Lockwasher †Order 100-	\$0.10	352F03-8	Pin	\$3.50
306F15-8	Plate	\$1.70	352F06-8	1/4-20 x 3/4" BHUMS-PH Screw †Order 20-	\$0.60
306F20-8	Backplate Sub Assembly	\$123.00	352F07*	2-1/2" x 14 OHWS-PH Screw	\$0.84
306F22-8	Center Rod	\$6.60	361F30-8	Anchor	\$4.50
314F52-8	Screw HS-O-SK 3/8" - 16 x 1/2" †Order 50-	\$0.60	362F49-8	Nut	\$17.50
314F71-8	Screw 1/4-20 x 2-3/8" FHMS	\$1.80	362F91-8	Plate	\$4.00
321F90-7	Dogging Device Sub Assembly	\$34.00	364F22-8	Washer	\$3.00
Ø 326F73-7	Set Screw	\$4.00	364F27-2	Locking Slide	\$21.50
329F75	Screw Packet	\$70.00	364F28-8	Locking Lever Sub Assembly	\$29.50
329F76	Screw Packet	\$53.00	364F30-8	Lifting Lever	\$23.50
333F51-9	Screw	\$1.80	364F36*	Escutcheon Assembly RHR, C4, D4, E4 - std.	\$200.00
341F31-8	Shim	\$16.00	364F37*	Escutcheon Assembly LHR, C4, D4, E4 - std.	
349F06-8	Lifting Finger (Inactive Case)	\$22.00	364F38*	Escutcheon Assembly RHR, C4, D4, E4 - MR	\$212.00
351F50*	Active Case - less cover, ED7400 standard 606, 612, 619, 622, 626	\$130.00	364F39*	Escutcheon Assembly LHR, C4, D4, E4 - MR	
	605, 611, 613, 625, 629, 630	\$168.00	365F00-3	Slide Extension S/A Door 1-3/4"	\$38.50
351F51*	Active Case - less cover, ED74000, ED7401, no bottom rod 606, 612, 619, 622, 626	\$130.00	365F01-3	Slide Extension S/A Door 2-1/4"	
	605, 611, 613, 625, 629, 630	\$168.00	365F03-3	Slide Extension S/A Door 1-3/4" or Lever Trim	
351F52-8	10-32 x 7/16" FHUMS-PH Screw †Order 100-	\$0.20	365F98*	1/4-20 x 2" OHTS-F-PH Metal Door	\$4.60
351F55-3	Slide Sub Assembly	\$116.00	370F55-8	Spindle 1-3/4" door	\$16.00
351F56*	Active Case Sub Ass'y, ED7400 with dogging -RHR	\$640.00	370F56-8	Spindle 2" door	
351F57*	Active Case Sub Ass'y, ED7400 with dogging -LHR			370F63-8	Spindle Sub Assembly
376F42				Latch Sub Assembly	
				611, 612, 613, 619, 625, 626	\$40.00
378F74-5				605, 606, 629, 630	\$50.00
				Tenon Sub Assembly	\$31.00
379F25				Lever Sub Assembly RH	
				605, 606, 619, 625, 626	\$117.00
379F26				611, 612, 613	\$190.00
				Lever Sub Assembly LH	
382F63-6				605, 606, 619, 625, 626	\$117.00
				611, 612, 613	\$190.00
382F68-6	Backplate Sub Assembly Active	\$113.00	382F68-6	Slide	\$37.00

*Specify Finish. Ø Subject to availability.

† Sold only in multiples of the number indicated. Price is each.

DEVICE PARTS (Cont'd)

PART NO.	DESCRIPTION	LIST PRICE	PART NO.	DESCRIPTION	LIST PRICE
382F69-8	Compensator	\$15.00	398F69-8	Rose Liner	\$2.80
382F72-9	Flanged Nyliner	\$3.90	398F89	Case Cover	
382F78/8	Cam	\$19.00		606, 612, 619, 626, 630	\$48.00
382F79-8	Clip †Order 50-	\$0.40	605, 611, 613, 625, 629	\$73.00	
382F80-8	Bushing	\$2.50	398F91-9	Bumper	\$4.40
382F81-8	Cam Driver	\$4.80	398F94-8	Connecting Pin	\$3.20
382F82-8	Cam Driver	\$4.80	398F95-7	Trip	\$4.40
382F85-8	Pivot	\$2.20	398F99-7	Top Pusher Assembly	\$85.00
382F86-5	Half Case	\$15.00	399F00*	Case Cover	\$59.00
382F87-8	Lever Assembly	\$19.00	399F01	Top Pusher Cover Assembly, ED6400	
382F88-8	Lever Assembly	\$21.00		606, 612, 619, 626, 630	\$44.00
382F95-6	Backplate Assembly	\$275.00	605, 611, 613, 625, 629	\$54.00	
382F98-6	Backplate Assembly (Active)	\$228.00	399F02-7	Bridge	\$34.00
386F15-8	Cover Screw 8-31 x 1/2" FHMS-PH	\$0.40	399F05-7	Case	\$58.00
389F54*	Grip	\$94.00	399F06-7	Top Latch Sub Assembly	\$177.00
389F62	Grip	\$90.00	399F07-7	Bottom Bolt	\$73.00
391F88-2*	Top Latch Assembly	\$76.00	399F10-8	Frame and Bridge Assembly	\$87.00
∅ 391F90-9	Pad †Order 20-	\$1.54	399F12*	Top Pusher Assembly	\$332.00
391F91*	Latch Cover Assembly, ED6400	\$66.00	399F13*	Bottom Bolt Assembly	\$302.00
391F94-8	Frame	\$23.00	399F18-8	Lower Bolt Assembly	\$270.00
391F96-8*	Frame & Yoke Assembly	\$74.00	399F21*	Grip	\$85.00
391F99*	Bushing Retainer Assembly	\$15.00	399F22*	Grip	
392F02	Top Latch S/A		399F23*	Escutcheon	\$161.00
	605, 606, 611, 612, 613, 619, 625, 626, 629, 630	\$230.00	399F25*	Escutcheon	\$95.00
392F05*	Latchbolt Assembly	\$55.00	∅ 399F58-8	Washer	\$3.80
392F08-8	Bottom Slide Assembly	\$20.00	399L11 x 563	Bottom Rod	
392F10	Bottom Latch Assembly	\$165.00		606, 612, 619, 626	\$120.00
392F11	Bottom Latch S/A		605, 611, 613, 625, 629, 630	\$175.00	
	605, 606, 611, 612, 613, 619, 625, 626, 629, 630	\$255.00	402F99*	Thumbpiece	\$35.00
392F14-8	Adjusting Bolt	\$19.00	403F03-5	Slide x4M Trim	\$70.00
392F23*	Adjusting Top Strike	\$73.00	403F30*	Washer	\$2.60
392F23-7*	Adjusting Top Strike, stainless	\$107.00	405F42-8	Anchor	\$5.40
392F27-9	Rod Guide Sub Assembly	\$4.80	405F45-8	Mullion (507) 7'2" door	\$180.00
392L19*	Adj. Bottom Rod Assembly	\$175.00	∅ 405F46-6	Bottom Plate	\$82.00
392L20 x 547	Adjusting Bottom Rod S/A Flush Strike		405F47-6	Top Plate	\$70.00
	605, 606, 619, 626	\$161.00	405F49-6	Bottom Plate Assembly	
	611, 612, 613, 625, 630	\$199.00	∅ 409F83-6	Top Plate Assembly	
392L20 x 568	Adjusting Bottom Rod S/A		410F13*	Escutcheon	
	Regular Strikes 605, 606, 619, 626	\$161.00	410F14*	Escutcheon x cyl.	
	611, 612, 613, 625, 630	\$199.00	410F20*	Escutcheon	
393L13-M672*	Top Rod	\$132.00	411F96-4	Spring	\$9.10
393L14 x 672	Top Rod S/A (Standard)		411F98-7	Plunger Spring †Order 100-	\$2.50
	605, 606, 611, 612, 619, 625, 626	\$161.00	412F03-7	Retractor Spring †Order 20-	\$1.40
	613, 629, 630	\$199.00	412F06-7	Latch Bushing	\$6.10
397F91-8	Backplate Sub Assembly	\$91.00	412F07-8	Latch Pivot Screw	\$2.70
397F99	Active Case S/A, ED6200 RHR, LHR		412F08-7	Latch Spring	\$2.50
	606, 612, 619, 622, 625, 626, 630	\$223.00	412F09-1	Spacer	\$3.10
	605, 611, 613, 629	\$255.00	412F11-7	Spring	\$2.50
		412F13-3*	Screw, 8-32 x 5/16"		

*Specify Finish. ∅ Subject to availability.

† Sold only in multiples of the number indicated. Price is each.

ED7000/ED6000 Series Crossbar Exit Devices

DEVICE PARTS (Cont'd)

PART NO.	DESCRIPTION	LIST PRICE	PART NO.	DESCRIPTION	LIST PRICE
412F15-7	Lever Pivot	\$8.20	464F02-8	Mullion (508) 8' door	\$175.00
412F16-7	Deadlocking Plunger	\$15.00	464F91-5	Active Case Casting only	\$35.00
412F30	Active Cover, ED6200A - RHR		467F94-2	Thumbpiece Lever RH	\$62.00
	606, 612, 619, 626, 630	\$152.00	467F95-2*	Thumbpiece Lever LH	
	605, 611, 613, 625, 629	\$177.00	468F02-2*	Lever, inactive RH	\$102.00
412F31	Active Cover, ED6200A - LHR		468F03-2*	Lever, inactive LH	
	606, 612, 619, 626, 630	\$152.00	468F12-2	Thumbpiece Lever Assembly RH	\$162.00
	605, 611, 613, 625, 629	\$177.00	468F13-2	Thumbpiece Lever Assembly LH	
412F32	Inactive Cover, ED6200A		468F14-7	Latch Pin Assembly RH	\$62.00
	606, 612, 619, 626, 630	\$128.00	468F15-7	Latch Pin Assembly LH	
	605, 611, 613, 625, 629	\$146.00	468F16-2	Lever Assembly RH	\$58.00
412F45-1	Inactive Backplate Assembly	\$80.00	468F17-2	Lever Assembly LH	
416F81-8	Stud	\$6.50	468F20-2*	Lever Assembly RH	\$148.00
418F28-8	Dogging Screw	\$5.30	468F21-2*	Lever Assembly LH	
418F30-8	Rivet	\$2.80	468F24-6	Active Backplate Assembly, RH	\$646.00
418F35-2	Hub	\$38.00	468F25-6	Active Backplate Assembly, LH	
418F36-8	Lever, RH	\$3.90	468F26-6	Active Backplate Assembly, RH	
418F37-8	Lever, LH		468F27-6	Active Backplate Assembly, LH	
420F04-8	Screw Packet (regular) for ED6200A	\$23.00	468F35-5	Cylinder housing	\$8.00
420F05	Screw Packet (w/SNB) for ED6200A		480F12-8	Inactive Backplate Assembly	\$82.00
	606, 612, 619, 625, 626, 630	\$72.00	480F13*	Lever	\$204.00
	605, 611, 613, 629	\$107.00	480F18-8	Spindle	\$33.00
420F08-8	Screw Pkt (reg.) for ED6200A	\$16.00	480F19-8	Nut	\$8.00
420F09-8	Screw Pkt (s/SNB) for ED6200A		480F20-8	Rollback	\$8.50
	606, 611, 612, 619, 630	\$23.00	480F28*	Lever & Spindle Assembly	\$192.00
	605, 613, 625, 629	\$48.00	480F30*	Lever & Spindle Assembly	\$192.00
420F12-8*	Screw Packet	\$34.00	480F33*	Lever & Spindle Assembly	\$196.00
433F97-8	Lever Pivot	\$32.00	480F37-5	Slide	\$39.00
433F98-8	Lever Pivot		482F44-2	*Bushing	\$43.00
434F00-8	Lever Pivot	\$19.00	482F49*	Escutcheon	\$190.00
434F02-8	Screw 1/4-20 x 3/4" BUHC-5K	\$0.50	482F73*	Escutcheon & Bushing	\$196.00
434F04-2	Top Casting Assembly, ED6200 w/dogging - RH		484F41-8	Rollback	\$13.00
	606, 612, 619, 626	\$181.00	484F89-8	Knob Shank Sub Assembly	\$24.00
	605, 611, 618, 625	\$200.00	492F19-5	Slide	\$72.00
434F05-2	Top Casting Assembly, ED6200 w/dogging - LH		499F60-8*	Tenon Packet	\$45.00
	606, 612, 619, 626	\$181.00	622F68	Screw Pack for 2"-2-1/4" door 613, 626	\$41.00
	605, 611, 618, 625	\$200.00	CASSETTES FOR VERTICAL ROD EXIT DEVICES		
INSIDE CASTING			382F91-5	for ED6410, ED6410A	\$47.00
434F20-2*	ED6600 inactive	\$194.00	382F92-5	for ED6457, ED6457A	\$55.00
434F21-2*	ED6600 inactive		382F93-5	for ED6458	\$47.00
434F22-2*	ED6600 inactive		BLANK PLATE FOR STOCK HOLLOW METAL DOORS		
434F23-2*	ED6600 inactive		561F29	Bank Plate 14" x 3-1/2" Used on the outside of stock cut-out hollow metal doors where no trim is desired	
434F24-2*	ED6600 active			605, 606, 612, 619, 625, 626, 630	\$95.00
434F25-2*	ED6600 active			613	\$101.00
434F26-2*	ED6600A active				
434F27-2*	ED6600A active				

*Specify Finish. Ø Subject to availability.

DEVICE PARTS (Cont'd)

PART NO.	DESCRIPTION	LIST PRICE	PART NO.	DESCRIPTION	LIST PRICE
BLANK FRONTS AND STRIKES FOR STOCK HOLLOW METAL DOORS AND FRAMES			321F24*	RHR Bracket for P3 trim	\$82.00
Steel, USP			393L13-M672*	Top Rod	\$132.00
077F19-8	Front, 2-1/4" x 1-1/8"	\$7.20	Ø 399F16-8	Spindle Adapter	\$39.00
334F99	Front, 8" x 1-1/4"	\$16.00	399F17-8	Lower Rod Assembly	\$132.00
Ø 236L718018	Strike, 4-7/8" x 1-1/4"	\$7.20	402F98-3	Extension Slide	\$25.50
ED68000 SERIES CONCEALED VERTICAL ROD PARTS			402F99*	Thumbpiece	\$35.00
221F08-3	Screw	\$3.00	408F25-8	Guide Spring	\$0.54
			503F53-3	Bottom Strike	\$44.00
			503F55-7	Top Strike	\$40.00
			503F56-7	Top Strike - Fire Rated	

*Specify Finish. Ø Subject to availability.

ED5000/ED4000 Series Pushpad Exit Devices

DEVICE PARTS			DEVICE PARTS			
PART NO.	DESCRIPTION	LIST PRICE	PART NO.	DESCRIPTION	LIST PRICE	
ACTIVE HEAD (FIELD REVERSIBLE, WHERE HANDED)			DELAYED EGRESS PC BOARDS			
650F37-8	ED4200	\$180.00	704F269	DEED PC BD SA 36" NFPA-15	\$1,020.00	
681F61-8	ED4200S	\$196.00	704F279	DEED PC BD SA 36" NFPA-30		
650F41-8	ED4400 LHR	\$192.00	704F479	DEED PC BD SA 36" BOCA-15		
650F40-8	ED4400 RHR		704F489	DEED PC BD SA 36" BOCA-30		
650F46-8	ED4800 LHR	\$202.00	704F569	DEED PC BD SA 48" NFPA-15		
650F45-8	ED4800 RHR		704F579	DEED PC BD SA 48" NFPA-30		
650F35-8	ED5200	\$180.00	704F589	DEED PC BD SA 48" BOCA-15		
650F36-8	ED5200A	\$192.00	704F599	DEED PC BD SA 48" BOCA-30		
706F03-8	ED5202 RHR	\$220.00	COVER, BAR 605, 606, 611, 612, 613, 619, 625, 626, 629, 630			
706F04-8	ED5202 LHR		650F07	36"		\$37.00
706F05-8	ED5202A RHR	\$232.00	650F08	48"	\$41.00	
706F06-8	ED5202A LHR		COVER, END			
681F60-8	ED5200S(A)	\$196.00	ED5000DB			
706F07-8	ED5202S(A) RHR	\$236.00	650F93	606, 612, 630	\$222.00	
706F08-8	ED5202S(A) LHR		650F93	605, 613	\$242.00	
650F39-8	ED5400(A) LHR	\$192.00	650F93	611, 619, 625, 626, 629	\$272.00	
650F38-8	ED5400(A) RHR		ED4000 36" cyl. dogging			
650F42-8	ED5600(A)	\$180.00	650F14	606, 612, 630	\$86.00	
706F09-8	ED5602(A) RHR	\$220.00	650F14	605, 613	\$106.00	
706F10-8	ED5602(A) LHR		650F14	611, 619, 625, 626, 629	\$120.00	
650F44-8	ED5800(A) LHR	\$202.00	ED4000 36" standard			
650F43-8	ED5800(A) RHR		650F13	606, 612, 630	\$84.00	
ARMORED FRONT 605, 606, 611, 612, 613, 619, 625, 626, 629, 630			650F13	605, 613	\$104.00	
650F06	ED5600	\$13.00	650F13	611, 619, 625, 626, 629	\$118.00	
BAR & CARRIER ASSEMBLY			ED5000 36" cyl. dogging			
650F24-8	All 48"	\$210.00	650F12	606, 612, 630	\$86.00	
650F23-8	ED4000 36"	\$196.00	650F12	605, 613	\$106.00	
650F22-8	ED5000 36"		650F12	611, 619, 625, 626, 629	\$120.00	
BAR CAP			ED5000(A) 36" standard			
650F18-9	Black nylon	†Order 10- \$3.40	650F11	606, 612, 630	\$84.00	
BOTTOM BOLT CASE			650F11	605, 613	\$104.00	
650F58-8	ED4400, ED5400	\$32.00	650F11	611, 619, 625, 626, 629	\$118.00	
650F59-8	ED5400A	\$36.00	All 48" standard			
BOTTOM BOLT PACKET			650F15	606, 612, 630	\$96.00	
650F77-8	ED4800	\$98.00	650F15	605, 613	\$116.00	
698F03-8	ED5800(A)	\$84.00	650F15	611, 619, 625, 626, 629	\$130.00	
BOTTOM RAIL			All 48" cyl. dogging			
650F21	48"		650F16	606, 612, 630	\$98.00	
	606, 612, 630	\$103.00	650F16	605, 613	\$118.00	
	605, 613	\$131.00	650F16	611, 619, 625, 626, 629	\$132.00	
	611, 625, 626, 629	\$141.00	COVER, TOP & BOTTOM LATCH			
BOTTOM ROD & COUPLER ASSEMBLY			ED4400, ED5400(A)			
650F79-8	ED4800, ED5800(A)	\$75.00	650F64	606, 612, 630	\$54.00	
BOTTOM ROD & END PIN ASSEMBLY 605, 606, 611, 612, 613, 618, 619, 625, 626, 629, 630, 722			650F64	605, 613	\$62.00	
649F99 fin	Surface devices	\$116.00	650F64	611, 619, 625, 626, 629		
CARRIER BAR NO FINISH			CYLINDER DOGGING KIT			
650F99-8	Internal	\$10.50	653F13	ED4000 36" bar		
COVER, ACTIVE HEAD 605, 606, 611, 612, 613, 619, 625, 626, 629, 630			653F13	606, 612, 630	\$80.00	
650F03	ED4200	\$154.00	653F13	605, 613	\$106.00	
681F63	ED4200S		653F13	611, 619, 625, 626, 629	\$118.00	
650F04	ED4400		ED5000 36" bar			
650F05	ED4800		653F12	606, 612, 630	\$80.00	
650F00	ED5200(A)		653F12	605, 613	\$106.00	
681F62	ED5200S(A)	\$164.00	653F12	611, 619, 625, 626, 629	\$118.00	
706F11	ED5202(A) RHR		All 48" bar			
706F12	ED5202(A) LHR		653F14	606, 612, 630	\$88.00	
706F13	ED5202S(A) RHR		653F14	605, 613	\$114.00	
706F14	ED5202S(A) LHR		653F14	611, 619, 625, 626, 629	\$126.00	
650F01	ED5400(A)	\$154.00	DOGGING ASSEMBLY			
650F02	ED5600(A), ED5800(A)		650F96-8	Cylinder type	\$32.00	
706F15	ED5602 RHR	\$164.00	650F52-8	Hex Key type	\$28.00	
706F16	ED5602 LHR		DOGGING CYLINDER NUT			
			697F862	Dogging Cylinder Nut	\$10.50	

†Sold only in multiples of the number indicated. Price is each.

DEVICE PARTS (Cont'd)

PART NO.	DESCRIPTION	LIST PRICE
DOGGING CYLINDER SLEEVE		
650F959	Dogging Cylinder Sleeve	\$6.60
DOGGING HOLE PLUG		
650F27-9	Dogging Hole Plug †Order 50-	\$0.70
DOGGING KEY, HEX		
656F40-8	5/32"	\$2.50
END CAP RETROFIT KIT		
704F66	End Cap Retrofit Kit	\$60.00
END CAP		
704F62	End Cap	\$46.00
710F00M	Flush End Cap Retrofit Kit (M110)	
END CLAMP PACKET		
704F658	ED4200(S), ED5200S(A)	\$8.70
704F64-8	ED4000, ED5000(A)	
FLUSH STRIKE TRANSOM BRACKET		
650F87-8	Flush strike transom brkt., ED5400(A)	\$40.00
LATCH PACKET		
654F21-8	Latch pkt, ED4400, ED5400 †Order 10-	\$2.80
MORTISE LOCK BODY		
655F48-8RR	ED5610 knob - RHR	\$238.00
655F48-8LR	ED5610 knob - LHR	
650F69-8RR	ED5602, ED5610, ED5655 lever - RHR	\$244.00
650F69-8LR	ED5602, ED5610, ED5655 lever - LHR	
678F00-8RR	ED5610, ED5655 thumbpiece - RHR	\$248.00
678F00-8LR	ED5610, ED5655 thumbpiece - LHR	
650F67-8RR	ED5650,57 knob, lever/thumbpiece - RHR	\$244.00
650F67-8LR	ED5650,57 knob, lever/thumbpiece - LHR	
710F31-8LR	ED5634L - LHR	\$451.00
710F31-8RR	ED5634L - RHR	
710F32-8LR	ED5634L - LHR - M91	\$432.00
710F32-8RR	ED5634L - RHR - M91	
710F33-8LR	ED5634L - LHR - M93	\$432.00
710F33-8RR	ED5634L - RHR - M93	
ADAPTER ASSEMBLY, MORTISE		
706F46-2	ED5602(A)	\$30.00
MOUNTING PACKET		
650F57-8	ED4400, ED5400(A)	\$67.00
654F20-8	Non-rated, wood door †Order 20-	\$2.10
900, WS700 & FE700 SERIES MULLION PACKETS		
TOP RETAINER AND SCREW PACKET		
713F518	907, 908, 910, 907A, 908A	\$153.00
713F938	FE707A, FE708A	\$160.00
713F948	907BKM, 908BKM, 910KM	\$153.00
713F958	WS707AKM, WS708AKM	\$160.00
BOTTOM RETAINER AND SCREW PACKET		
713F528	907, 908, 910, 907A, 908A	\$100.00
713F998	FE707A, FE708A	\$160.00
713F988	907BKM, 908BKM, 910KM	\$100.00
713F908	WS707AKM, WS708AKM	\$160.00
LOCKING MECHANISM PACKET		
744F258	907BKM, 908BKM, 910KM	\$341.00
744F208	WS707AKM, WS708AKM	\$357.00
1-1/4" CYLINDER COLLAR PACKET†		
447F43	907BKM², 908BKM², 910KM²	See page 4
610F01	WS707AKM², WS708AKM²	See page 4
1-1/2" IC CYLINDER COLLAR PACKET†		
609F37	907BKM², 908BKM², 910KM²	See page 4
609F36	WS707AKM², WS708AKM²	See page 4

Notes: 1. Cylinder collar packets contain a collar & spring washer.
2. Specify finish when ordering packets.

PART NO.	DESCRIPTION	LIST PRICE
ROD EXTENSION KIT (CONCEALED VERTICAL)		
684F427	Rod Extension Kit, 24"	\$65.00
ROD EXTENSION KIT (SURFACE VERTICAL)		
Rod Extension Kit, 2"		
655F15	606, 612, 630	\$54.00
	605, 613	\$58.00
	611, 619, 625, 626, 629	\$64.00
Rod Extension Kit, 6"		
655F16	606, 612, 630	\$66.00
	605, 613	\$70.00
	611, 619, 625, 626, 629	\$76.00
Rod Extension Kit, 12"		
655F17	606, 612, 630	\$70.00
	605, 613	\$74.00
	611, 619, 625, 626, 629	\$80.00
Rod Extension Kit, 24"		
684F42	606, 612, 630	\$72.00
	605, 613	\$76.00
	611, 619, 625, 626, 629	\$82.00
ROD GUIDE COVER		
Rod Guide Cover		
650F63	606, 612, 630	\$21.00
	605, 613	\$25.00
	611, 619, 625, 626, 629	\$26.00
ROD GUIDE PACKET		
Rod Guide Packet		
650F62	626	\$10.00
	606, 612	\$13.00
	613	\$16.00
SCREWS		
605, 606, 611, 612, 613, 619, 625, 626, 629, 630		
429F41	Pack, Armored Front †Order 20- 606, 612, 613, 619	\$2.90
704F63	Packet, Cover 606,612,613,630 finish	\$2.50
656F66-8	#10-24 x 1/4" PH †Order 100-	\$0.30
650F53-8	Dogging Assembly †Order 50-	\$0.42
650F51-8	Latch head to carrier †Order 50-	\$0.42
650F28-8	Touch bar caps (622 only) †Order 50-	\$0.52
650F50-8	Trim slide †Order 100-	\$0.12
SCREW PACK, TORX® PIN		
701F60	ED4200(S), ED4800, ED5200(S), ED5800	\$12.50
701F61	ED4400, ED5400, ED5470	\$12.50
701F62	ED5600	\$13.50
701F63	ED5860	\$12.50
SEX NUT PACKET		
652F29-8	Sex Nut Packet (4 sex nuts)	\$14.50
SHIM KIT		
697F33-8	ED5200(S)(A), ED5600(A), ED5800(A)	\$84.00
697F34-8	ED5400(A)	\$104.00
697F35-8	ED4200(S), ED4800	\$84.00
697F36-8	ED4400	\$104.00
SPRING, TOUCH PAD		
656F41	Spring, Touch Pad	\$2.00
STRIKE PACKET 622 FINISH ONLY		
650F88-8	bottom for 1/2" threshold (S09)	\$46.00
650F31-8	ED4200(S), ED4800	\$44.00
650F29-8	ED5200, ED5202	\$44.00
650F30-8	ED5200(S)(A), ED5202(S)(A)	\$68.00
650L65	ED5600	\$27.00
650L65-7020	Mortise strike for ED5602(A)	\$27.00
653L15-7014	Mortise strike for doors with astragal	\$24.00
655F71-8	ED5200 x S02	\$46.00
653L16-3016	open back straight lip for 1-3/4" door	\$76.00
653L16-3020	open back straight lip for 2-1/4" door	\$106.00
653L18-3016	open back curved lip for 1-3/4" door	\$76.00
653L18-3020	open back curved lip for 2-1/4" door	\$106.00

†Sold only in multiples of the number indicated. Price is each.

ED5000/ED4000 Series Pushpad Exit Devices

DEVICE PARTS (Cont'd)

PART NO.	DESCRIPTION	LIST PRICE	PART NO.	DESCRIPTION	LIST PRICE
TOP LATCH			TOP STRIKE PACKET		
650F73-8	Top Latch & Bracket Assembly, ED4800	\$141.00	650F54-8	Top strike packet	\$62.00
650F71-8	Top Latch & Bracket Assembly, ED5800	\$143.00	681F70-8	Top strike packet for ED5470B	\$23.00
650F72-8	Top Latch & Bracket Assembly, ED5800A	\$155.00	681F77-8	Top strike for ED5860B	\$27.00
650F55-8	Top Latch, ED4400, ED5400, ED5470	\$129.00	TOUCH PAD CAP 622 ONLY		
650F56-8	Top Latch, ED5400A, ED5470B	\$139.00	650F10-5	Touch Pad Cap, front	\$27.00
681F76-8	Top Latch, ED5860B	\$165.00	650F09-5	Touch Pad Cap, rear	\$21.00
681F71-8	Top Mtg. Plate for ED5470B	\$40.00	TRIM SLIDE NO FINISH		
TOP ROD		NO FINISH	650F49-8	Trim Slide Retainer	†Order 10- \$2.80
650F81-8	Top Rod Tube, concealed	\$72.00	650F48-9	Trim Slide, ED4000	\$4.80
650F80-8	Top Rod, concealed	\$58.00			
650F60 fin	Top Rod, surface				
	606, 612, 630	\$82.00			
	605, 613	\$102.00			
	611, 619, 625, 626, 629	\$102.00			

TRIM PARTS, GRIPS

DESIGN	STANDARD PART NO.	STANDARD PRICE 606, 612, 630	STANDARD PRICE 605, 611, 613, 619 625, 626, 629	KNURLED PART NO. ADD \$65.00 TO STD. PRICE	ABRASIVE PART NO. ADD \$42.00 TO STD. PRICE
A7	652F78	\$124.00	\$142.00	652F79	652F80
C7	652F66			652F67	652F68
D7 RHR	652F69			652F70	652F71
D7 LHR	652F72			652F73	652F74
E7	652F57			652F58	652F59
G7	656F45			656F48	656F51
L7	652F60			652F61	652F62
N7	652F75			652F76	652F77
PR7	652F81			652F82	652F83
R7	652F63			652F64	652F65
A7M	653F71			653F72	653F73
C7M	653F59			653F60	653F61
D7M RHR	653F62			653F63	
D7M LHR	653F65			653F66	
E7M	653F50				
G7M	656F44			656F47	656F50
L7M	653F53			653F54	653F55
N7M	653F68			653F69	653F70
PR7M	653F74			653F75	653F76
R7M	653F56			653F57	
A8	653F05				
C8	652F93				652F95
D8 RHR	652F96				
D8 LHR	652F99				
E8	652F84				652F85
G8	656F46				656F49
L8	652F87				652F88
N8	653F02				653F03
PR8	653F08				653F09
R8	652F90				
08, 014	656F53				n/a

†Sold only in multiples of the number indicated. Price is each.

TRIM PARTS, GRIPS (Cont'd)

DESIGN	STANDARD PART NO.	STANDARD PRICE 606, 612, 630	STANDARD PRICE 605, 611, 613, 619, 625, 626, 629	KNURLED PART NO. ADD \$65.00 TO STD. PRICE	ABRASIVE PART NO. ADD \$42.00 TO STD. PRICE
A9	677F16	\$124.00	\$142.00	652F79	652F80
C9	677F15			652F67	652F68
D9 RHR	677F26			652F70	652F71
D9 LHR	677F27			652F73	652F74
E9	677F13			652F58	652F59
L9	677F04			652F61	652F62
N9	677F05			652F76	652F77
PR9	677F28			652F82	652F83
R9	677F14			652F64	652F65
A9M	653F71			653F72	653F73
C9M	653F59			653F60	653F61
D9M RHR	653F62			653F63	
D9M LHR	653F65			653F66	
E9M	653F50				
L9M	653F53			653F54	653F55
N9M	653F68			653F69	653F70
PR9M	653F74			653F75	653F76
R9M	653F56			653F57	

DESIGN	PART NO.	LIST PRICE 606	LIST PRICE 605, 613, 625, 626
FR9 RHR	698F64	\$144.00	\$154.00
FR9 LHR	698F66		
TS9	698F31		
Z9 RHR	698F68		
Z9 LHR	698F70		
M9	698F33	\$128.00	\$134.00
FR9M RHR	698F65	\$144.00	\$154.00
FR9M LHR	698F67		
TS9M	698F32		
Z9M RHR	698F69		
Z9M LHR	698F71		
M9M	698F34	\$128.00	\$134.00

TRIM PARTS, ESCUTCHEONS (Cont'd)

PART NO.	DESCRIPTION	630, 606, 612	605, 613	611, 619, 625, 626, 629
656F58	x8 cyl. x knob	\$92.00	\$98.00	\$104.00
656F59	x8 cyl. x lever	\$100.00	\$106.00	\$112.00
656F60	x8 plain x knob or thumbturn	\$92.00	\$98.00	\$104.00
656F61	x8 plain x lever	\$100.00	\$106.00	\$112.00
677F00	x9 blank x lever			
677F01	x9 cylinder x lever	\$134.00	\$140.00	\$146.00
695F18	x957 cylinder x lever			
651F00	F450	\$87.00	\$93.00	\$99.00
651F01	F457			
676F04	F950			
676F03	F957	\$134.00	\$140.00	\$146.00
694F76	F9M57			
651F10	O14, T14 bottom	\$36.00	\$42.00	\$48.00
656F62	O1410 top	\$87.00	\$93.00	\$99.00
656F63	O1455/59 top			
651F09	T1410 top	\$76.00	\$82.00	\$88.00
651F06	T1450 top	\$72.00	\$78.00	\$84.00
651F08	T1455, T1459 top	\$76.00	\$82.00	\$88.00
651F04	T1457 top	\$72.00	\$78.00	\$84.00

†Sold only in multiples of the number indicated. Price is each.

ED5000/ED4000 Series Pushpad Exit Devices

TRIM PARTS (Cont'd)

PART NO.	DESCRIPTION	LIST PRICE
BUSHING, NYLON NO FINISH		
652F23-9	Bushing, Nylon †Order 20-	\$3.00
CLUTCH LEVER NO FINISH		
651F53-8	Clutch Lever †Order 20-	\$2.50
COTTER PIN NO FINISH		
677F09-8	Cotter Pin †Order 100-	\$0.26
COVER PLATE NO FINISH		
651F85-8	Cover Plate, x8, O14, T14	\$10.00
CYLINDER COLLAR		
	various	see page 4
GEAR & BLACK HOUSING ASSEMBLY NO FINISH		
651F63-8	Gear & Black Housing Assembly (all but x750)	\$12.00
651F64-8	Gear, levers	\$5.00
655F54-8	Gear, dummy lever	
HEX NUT/BUSHING NO FINISH		
651F39-8	Hex Nut/Bushing for spring	\$3.60
HOUSING NO FINISH		
651F67-5	Housing & Cam Assembly, x755, T1355	\$33.00
651F96-5	Housing & Cam Assembly, x855, x859, O/T1455/59	\$26.00
651F42-5	Housing, Cylinder, F2, F3, T1357, O/T1457	\$6.00
651F54-5	Housing, Tailpiece Assembly	\$20.00
706F01-5	Housing, Cylinder ED5202(S)(A), ED5602(A)	\$8.00
706F00-5	Housing, Cylinder, Trim, ED5202(S)(A), ED5602(A)	\$38.00
HUB NO FINISH		
652F22-8	Hub	\$18.50
651F65-5	Hub, lever	\$6.00
656F64	Hub, G knob	\$6.40
LOCK WASHER NO FINISH		
651F44-8	for screw post †Order 50-	\$0.30
NUT NO FINISH		
651F88-8	Nut, Cover Plate †Order 50-	\$0.38
651F92-8	Nut, Spring Post	\$3.70
PIN NO FINISH		
651F83-8	Pin, Clutch Lever †Order 50-	\$0.60
651F98-8	Pin, Groove, 5/32" x 1-1/8" for T1410, T1455, T145	†Order 50- \$0.54
651F58-7	Pin, Thumbpiece, T13M †Order 20-	\$0.92
PULL		
651F37-2	Pull, Offset - 606, 612, 619, 626, 630	\$98.00
	605, 611, 613, 625, 629	\$108.00
651F36-2	Pull, Straight - 606, 612, 619, 626, 630	\$76.00
	605, 611, 613, 625, 629	\$84.00
RACK & TAILPIECE ASSEMBLY NO FINISH		
651F82-8	x810, x855, x859, O14, T14	\$73.00
652F21-8	x850	\$61.00
RETAINER, CLUTCH LEVER PIN NO FINISH		
651F89-8	Retainer, Clutch Lever Pin †Order 100-	\$0.18
RETAINING RING NO FINISH		
651F60-8	Retaining Ring, T13M †Order 50-	\$0.30
ELECTRIFIED LOCKBODY USED WITH "SAF" & "SEC" ED5600L DEVICES:		
677F768LR 626	LOCK SA-L5 MORT.SAFE LHR	\$574.00
677F768RR 626	LOCK SA-L5 MORT.SAFE RHR	\$574.00
677F778LR 626	LOCK SA-L5 MORT.SEC. LHR	\$574.00
677F778RR 626	LOCK SA-L5 MORT.SEC. RHR	\$574.00
SCREW NO FINISH		
655F02-8	Screw, Cylinder Mounting †Order 100-	\$0.24
651F87-8	Screw, FHM-PH #8-32 x 7/16" †Order 50-	\$0.26

PART NO.	DESCRIPTION	LIST PRICE
SCREW (CONT'D) NO FINISH		
656F65-8	Screw, Function	\$0.36
651F41-8	Screw, RHM-PH #1/4-20 x 5/8" †Order 50-	\$0.28
651F50-8	Screw, Tailpiece Plate, PHT-T-PH #6 x 3/8 †Order 50-	\$0.36
SCREW PACKET, MOUNTING		
652F12-8	1-3/4" - 2" door - 606, 612, 613, 619, 626	\$6.40
652F10-8	1-3/4" - 2" door - 606, 612, 613, 619, 626	\$4.30
652F11-8	2-1/4" door - 606, 612, 613, 619, 626	\$4.30
652F13-8	2-1/4" door - 606, 612, 613, 619, 626	\$6.40
652F14-8	F3, T13 for 1-3/4" - 2" door - 606, 612, 613, 619, 626	\$9.00
652F15-8	F3, T13 for 2-1/4" door - 606, 612, 613, 619, 626	\$9.00
SCREW POST NO FINISH		
651F43-8	Screw Post	\$5.00
SLIDER, THUMBPIECE NO FINISH		
651F49-8	Slider, Thumbpiece	\$4.60
SPINDLE BRACKET NO FINISH		
652F04-8	Spindle Bracket, lever	\$4.70
SPINDLE NUT NO FINISH		
651F73-8	Spindle Nut, x7 †Order 20-	\$1.30
652F09-8	Spindle Nut, x7M lever †Order 50-	\$0.44
SPINDLE WASHER NO FINISH		
652F06-8	Spindle washer, G Knob	\$2.90
652F05-8	Spindle Washer, Levers	\$3.30
SPRING NO FINISH		
651F94-8	Spring, Extension	\$1.30
651F75-8	Spring, Grip Return, knob †Order 10-	\$2.90
651F61-8	Spring, Grip Return, lever, LHR (red)	\$3.00
651F62-8	Spring, Grip Return, lever, RHR (blue)	
651F93-8	Spring, Rack, lever †Order 50-	\$1.20
651F47-8	Spring, Thumbpiece, T13	\$3.40
678F02-8	Spring, Thumbpiece T13M	\$5.40
651F40-8	Spring, various trim †Order 20-	\$1.30
651F86-8	Spring, various trim †Order 50-	\$1.20
TAILPIECE ASSEMBLY NO FINISH		
677F06-8	1-3/4" door without shim kit	\$29.00
655F69-8	2" - 2-1/4" door or 1 3/4" door with shim kit - TH9 series trims	\$29.00
655F70-8	2" - 2-1/4" door or std. door with shim kit - All trims except TH9 series	\$29.00
THIMBLE INSERT		
651F38-9	Knob & thumbturn †Order 50-	\$0.40
118F29-9	Lever †Order 100-	\$0.12
THUMBPIECE BRACKET		
651F57-8	Thumbpiece Bracket, T13M	\$15.00
THUMBPIECE TAB NO FINISH		
651F56-8	Thumbpiece Tab, T13M	\$1.80
THUMBPIECE 605, 606, 611, 612, 613, 619, 625, 626, 629, 630		
566F50	Thumbpiece, T13, T14	\$36.00
566F51	Thumbpiece, T13M	\$42.00
WASHER NO FINISH		
651F70-8	Washer under tailpiece †Order 50-	\$0.46
651F84-8	Washer, Grip †Order 20-	\$1.70

CLOSER PARTS					
PART NO.	DESCRIPTION	LIST PRICE	PART NO.	DESCRIPTION	LIST PRICE
CLOSER BODIES			BRACKET		
754F21	Closer body for DC8200	\$348.00	754F18	Quik-Install™	\$13.50
754F26	Closer body for DC8200 x M71	\$382.00	188F41	Parallel arm	\$4.10
ARMS			509F49	Parallel arm with hold-open	\$28.00
688F95	Regular arm, consists of:	\$49.00	188F63	Parallel arm for flush transom	\$28.00
	688F99 main arm & tube assembly	\$32.00	188F62	Parallel arm offset	\$18.50
	688F98 rod & shoe assembly	\$12.00	244F17	Regular arm mortise	\$36.00
	688F92 hex screw pkg.	\$5.00	447F14	Angle support	\$28.00
688F77	Regular arm with hold-open (A1), consists of:	\$75.00	499F30	Heavy duty parallel arm flush transom bracket	\$17.50
	691F92 main arm & rod assy	\$30.00	COVERS		
	540F40 hold open bracket assembly	\$45.00	754F19	Full cover	\$30.00
689F02	Heavy-duty parallel arm (A3)	\$77.00	754F22	Full metal cover RH/LHR	\$43.00
689F01	Heavy-duty parallel arm with hold-open (A2)	\$97.00	754F23	Full metal cover LH/RHR	
597F52	Heavy-duty regular arm (A10)	\$77.00	754F17	Cover screw pack	\$3.20
689F03	Heavy-duty parallel arm with backstop (A4)	\$85.00	DROP PLATES		
689F04	Heavy-duty parallel arm with backstop & hold-open (A5)	\$120.00	754F20	For DC8200 (regular)	\$59.00
			754F24	For DC8200 (with concealed holder) For DC8220 (top jamb)	\$59.00
615F52	Unitrol® - Dr. width 28"-32" (A11)	\$130.00	754F25	For DC8210 (parallel)	\$59.00
615F54	Unitrol® - Dr. width 33"-41" (A11)				
615F56	Unitrol® - Dr. width 42"-48" (A11)				
615F51	Unitrol® w/ Hold Open - Dr. width 28"-32" (A12)	\$150.00	BLADE STOP SPACER		
615F53	Unitrol® w/ Hold Open - Dr. width 33"-41" (A12)				
615F55	Unitrol® w/ Hold Open - Dr. width 42"-48" (A12)				
691F96	Heavy-duty offset arm (A13)	\$85.00	597F92	1/2" Spacer block	\$16.00
692F04	Heavy duty friction hold open, RH (A14)	\$77.00	597F93	5/8" Spacer block	\$29.00
692F05	Heavy duty friction hold open, LH (A14)	\$77.00	SCREW PACKETS		
			754F37	Standard screw pack	\$8.60
754F09	Pull side track only, non-hold open	\$121.50	754F29	Standard screw pack (includes sex nuts)	
754F10	Pull side track only, hold open	\$185.00	754F30	SNB for 1-3/4" door	\$11.00
754F12	Push side track & arm, non-hold open	\$190.00	754F38	Torx® screw pack	\$27.00
			754F34	Torx screw pack (includes sex nuts)	
			597F24	Torx® tool kit	\$3.70
754F35	Main arm screw & washer				
754F13	Push side track & arm, hold open	\$254.00	RETROFIT PLATES		
754F14	Push side track only, non-hold open	\$121.50	754F28	To Replace 4040/4041 (Reg. & Par. Arm)	\$48.00
754F15	Push side track only, hold open	\$185.00	754F36	To Replace DC6000 (Reg. Arm)	\$65.00
754F16	Slide track assembly (non-hold open or hold open)	\$68.00	754F46	To Replace DC6000 (Par. Arm or Top Jamb)	\$65.00
691F72	Deep reveal arm (7 1/4" max) consists of:	\$44.00			
	688F99 main arm and arm tube assy	\$32.00			
	691F75 rod & shoe assembly	\$11.00			
691F74	Deep reveal arm w/hold-open (7 1/4" max), consists of:	\$72.00			
	691F95 main arm & rod assy- deep reveal	\$26.00			
	540F40 hold open bracket assy.	\$45.00			
615F58	Reinforcing bracket	\$24.00			
615F59	Deep reveal reinforcing kit	\$34.50			
615F60	Flush partition bracket	\$23.00			

CLOSER PARTS

PART NO.	DESCRIPTION	LIST PRICE
CLOSER BODIES 600, 689, 690, 691, 693, 696		
689F12	Closer body for DC6200	\$283.00
689F13	Closer body for DC6200 x M71	\$308.00
689F14	Closer body for DC6401	\$283.00
689F15	Closer body for DC6402	
689F16	Closer body for DC6403	
689F17	Closer body for DC6404	
689F18	Closer body for DC6405	
689F19	Closer body for DC6406	
691F52	Closer body for DC6401 x M71	
691F53	Closer body for DC6402 x M71	
691F54	Closer body for DC6403 x M71	
691F55	Closer body for DC6404 x M71	
691F56	Closer body for DC6405 x M71	
691F57	Closer body for DC6406 x M71	
M71 = Delayed action		
ARMS 600, 689, 690, 691, 693, 696		
688F95	Regular arm, consists of:	\$49.00
	688F99 main arm & tube assembly	\$32.00
	688F98 rod & shoe assembly	\$12.00
	688F92 hex screw pkg.	\$5.00
688F77	Regular arm with hold-open (A1), consists of:	\$75.00
	691F92 main arm & rod assy	\$30.00
	540F40 hold-open bracket assembly	\$45.00
689F02	Heavy duty parallel arm (A3)	\$77.00
689F01	Heavy duty parallel arm with hold-open (A2)	\$97.00
597F52	Heavy duty regular arm (A10)	\$77.00
689F03	Heavy duty parallel arm with backstop (A4)	\$85.00
689F04	Heavy duty parallel arm with backstop & hold-open (A5)	\$120.00
615F52	HD Spring stop for Dr. width. 28"-32" (A11)	\$130.00
615F54	Unitrol® for Dr. width. 33"-41	
615F56	Unitrol® for Dr. width. 42"-48"	
615F51	Unitrol®/HO for Dr. width. 28"-32" (A12)	
615F53	Unitrol®/HO for Dr. width. 33"-41"	
615F55	Unitrol®/HO for Dr. width. 42"-48"	\$150.00
691F96	Heavy-duty offset arm (A13)	\$85.00
754F16	DC6230, DC6430 pull side - arm only	\$68.00
754F10	DC6230, DC6430 - track only (hold-open)	\$185.00
754F09	DC6230, DC6430 - track only (non hold-open)	\$121.50
754F44	DC6230, DC6430 pull side track assembly, non-hold open	\$280.00
754F45	DC6230, DC6430 pull side track assembly, hold open	\$350.00
754F12	DC6240, DC6440 push side track & arm (non hold open)	\$190.00
754F14	DC6240, DC6440 - track only (non hold-open)	\$121.50
754F11	DC6240, DC6440 - arm only (non hold-open)	\$41.00
754F13	DC6240, DC6440 track & arm (hold-open)	\$254.00
754F15	DC6240, DC6440 - track only (hold-open)	\$185.00
754F16	DC6240, DC6440 - arm only (hold-open)	\$68.00
691F72	Deep reveal arm (7-1/4" max), consists of:	\$44.00
	688F99 main arm and arm tube assy	\$32.00
	691F75 rod & shoe assembly	\$11.00

PART NO.	DESCRIPTION	LIST PRICE
ARMS 600, 689, 690, 691, 693, 696		
691F74	Deep reveal arm w/hold-open (7-1/4" max), consists of:	\$72.00
	691F95 main arm & rod assy- deep reveal	\$72.00
	540F40 hold-open bracket assy.	\$26.00
		\$45.00
615F58	Reinforcing bracket	\$24.00
615F59	Deep reveal reinforcing kit	\$34.50
615F60	Flush partition bracket	\$23.00
692F04	Friction, Hold Open Arm RH	\$77.00
692F05	Friction, Hold Open Arm LH	\$77.00
692F00	Reg. Secondary Arm Assy.	\$29.00
692F01	Top Jamb Secondary Arm Assy.	\$30.00
692F02	Reg. H.D. Secondary Arm Assy.	\$110.00
692F03	Deep Reveal HD. Secondary Arm Assy.	\$189.00
BRACKETS 600, 689, 690, 691, 693, 696		
188F03	Quik-Install™	\$12.50
188F41	Parallel arm	\$4.10
509F49	Parallel arm with hold-open	\$28.00
188F63	Parallel arm for flush transom	\$28.00
188F62	Parallel arm offset	\$18.50
244F17	Regular arm mortise	\$36.00
447F14	Angle support	\$28.00
691F78	Spacer	\$2.80
COVERS 600, 689, 690, 691, 693, 696		
387F40	Slim cover	\$16.00
597F78	Full cover and insert pkt. (standard)	\$27.00
603F55	Full metal cover RH/LHR	\$32.00
603F57	Full metal cover LH/RHR	
188F19	Spindle cap and screw	\$4.70
261F95	Cover screw pack	\$2.70
DROP PLATES 600, 689, 690, 691, 693, 696		
188F65	For DC6210, DC6220 x slim cover	\$41.00
	For DC6410, DC6420 x slim cover	
	For DC6220 x full cover	
	For DC6420 x full cover	
294F40	For DC6230, DC6240 x slim cover	\$45.00
	For DC6430, DC6440 x slim cover	
597F58	For DC6210, DC6410 x full cover 34.00	\$47.00
597F59	For DC6230, DC6240, x full cover	\$41.00
	For DC6430, DC6440 x full cover	
BLADE STOP SPACER		
597F92	1/2" Spacer block	\$16.00
597F93	5/8" Spacer block	\$29.00
RETROFIT KITS		
615F61	To Replace 4040 (Reg. or Par. Arm)	\$48.00
615F64	To Replace 4110 EDA	
615F62	To Replace 4010 Reg	
SCREW PACKETS 600, 689, 690, 691, 693, 696		
691F93	Standard Screw Pack	\$8.20
691F94	Standard Screw Pack w/ Sex Nuts	\$14.00
468F34	SNB for 1-3/4" door	\$8.00
691F89	Torx® Screw Pack	\$20.00
691F90	Torx Screw Pack with Sex Nuts	\$24.00
597F24	Torx® tool kit	\$71.00
754F43	Screw pack (push or pull track)	\$14.00
PAINT (PER CAN)		
597F94	Silver Aluminum - 689	\$37.00
597F95	Dark Bronze - 690	
597F96	Light Bronze - 691	
597F97	Satin Brass - 696	

CLOSER PARTS

PART NO.	DESCRIPTION	LIST PRICE
TOOLS		
330F10	Hex wrench for closer valve, 3/32"	\$2.50
597F24	Torx tool kit	\$71.00
CLOSER BODIES 600, 689, 690, 691, 693, 696		
540F27	Closer body for DC3200	\$250.00
597F35	Closer body for DC3200 x M71	\$284.00
M71 = Delayed action		
ARMS 600, 689, 690, 691, 693, 696		
540F10	Regular arm	\$36.50
688F77	Regular arm with hold-open, consists of:	\$75.00
	691F92 main arm & rod	\$30.00
	540F40 hold-open bracket	\$45.00
691F72	Top jamb, consists of:	\$44.00
	688F99 main arm & tube assembly	\$32.00
	691F75 main arm & rod	\$11.00
691F74	Top jamb with hold-open, consists of:	\$72.00
	691F95 main arm & rod	\$26.00
	540F40 hold-open bracket	\$45.00
689F02	Heavy-duty parallel arm	\$77.00
689F01	Heavy-duty parallel arm with hold-open	\$97.00
597F52	Heavy-duty regular arm	\$77.00
689F03	Heavy-duty parallel arm with backstop	\$85.00
689F04	Heavy-duty parallel arm with backstop & hold-open	\$120.00
691F98	Reg. secondary arm assy.	\$23.00
691F99	Deep reveal secondary arm assembly	\$24.00
692F02	Reg. H.D. secondary arm assembly	\$110.00
692F03	Deep reveal H.D. secondary arm assembly	\$189.00
BRACKETS 600, 689, 690, 691, 693, 696		
188F03	Quik-Install™	\$12.50
188F41	Parallel arm	\$4.10
509F49	Parallel arm with hold-open	\$28.00
188F62	Parallel arm offset	\$18.50
188F63	Parallel arm for flush transom	\$28.00
244F17	Regular arm mortise	\$36.00
DROP PLATES 600, 689, 690, 691, 693, 696		
188F65	For DC3210, DC3220 x slim cover and for DC3220 x full cover	\$41.00
597F58	For DC3210 x full cover	\$47.00

PART NO.	DESCRIPTION	LIST PRICE
COVERS 600, 689, 690, 691, 693, 696		
387F40	Slim cover for DC3200	\$16.00
597F78	Full cover and insert packet (standard)	\$27.00
188F19	Spindle cap and screw	\$4.70
PAINT (PER CAN)		
597F94	Silver Aluminum - 689	\$37.00
597F95	Dark Bronze - 690	
597F96	Light Bronze - 691	
597F97	Satin Brass - 696	

CLOSER BODIES 600, 689, 690, 691, 693, 696		
429F70	Closer body for DC4602	\$127.00
429F71	Closer body for DC4603	
429F72	Closer body for DC4604	
429F73	Closer body for DC4605	
ARMS 600, 689, 690, 691, 693, 696		
435F69	Regular Arm consists of:	\$28.00
	461F91 main arm & tube	\$18.00
	435F66 - rod & shoe assembly	\$10.00
	691F85 - long rod & shoe	\$52.00
435F70	Regular Hold Open Arm consists of:	\$66.00
	461F93 main arm & rod	\$25.00
	461F95 holder bracket assembly	\$41.00
BRACKETS 600, 689, 690, 691, 693, 696		
483F44	Parallel arm	\$24.00
509F49	Parallel arm with hold-open	\$28.00
435F57	Jamb bracket	\$6.60
DROP PLATE 600, 689, 690, 691, 693, 696		
446F10	Drop Plate	\$36.00
SCREW PACKETS 600, 689, 690, 691, 693, 696		
461F84	DC4600 screw pack	\$2.90
754F37	DC3000 screw pack	\$8.60
468F34	SNB only, 1-3/4"	\$8.00
692F06	SNB 2-3/4"	\$21.00
692F07	SNB 3-1/4"	
PAINT (PER CAN)		
597F94	Silver Aluminum - 689	\$37.00
597F95	Dark Bronze - 690	
597F96	Light Bronze - 691	
597F97	Stain Brass - 696	

CLOSER PARTS

PART NO.	DESCRIPTION	LIST PRICE
CLOSER BODY 600, 689, 690, 691, 693, 696		
754F68	Closer Body Only	\$214.00
ARMS 600, 689, 690, 691, 693, 696		
754F09	Pull Side Slide Track Assy., Non-Hold Open	\$121.50
754F10	Pull Side Slide Track Assy., Hold Open	\$185.00
754F14	Push Side Slide Track Assy., Non-Hold Open	\$121.50
754F15	Push Side Slide Track Assy., Hold Open	\$185.00
754F65	Track Arm Package	\$29.50
692F15	Arm Stud Clip	\$5.70
692F14	Slider Assembly	\$64.00
692F16	End Cap (2 required)	\$4.80
COVER		
754F79	Plastic Cover	\$91.00
DROP PLATE		
754F80	Push side, drop plate	\$35.00
RETROFIT KIT		
754F81	Retrofit plate for 4040	\$58.00
SCREW PACKETS		
754F69	Closer Screw Pack	\$7.70
754F70	Spline Screw Pack	\$19.40
754F78	Track Screw Pack	\$10.30

PART NO.	DESCRIPTION	LIST PRICE
DC62900 SERIES ELECTROMECHANICAL CLOSERS		
689F12	DC6000 Closer Body	\$283.00
188F03	Quik-Install Bracket	\$12.50
597F78	Full Cover	\$27.00
387F40	Slim Cover	\$16.00
603F55	Full Metal Cover RH	\$32.00
603F57	Full Metal Cover LH	\$32.00
188F19	Spindle Cap and Screw	\$4.70
261F95	Cover Screw Pack	\$2.70
692F22	Screw Packs	\$21.50
692F24	Standard Arm Assembly	\$64.00
692F25	Adjusting Head and Tube Assembly	\$80.00
692F14	Slide Assembly	\$64.00
692F15	Arm Stud Clip	\$5.70
692F16	Track Assembly End Cap	\$4.80
692F17	Solenoid Block Assembly, 24V	\$204.00
692F19	Adjusting Rod Assembly	\$33.00
692F20	Arm Stud	\$4.00
692F21	Retaining Ring	\$1.90
692F23	Arm Length Adjusting Screw	\$1.20
754F02	Double Egress Arm, RH	\$114.00
754F03	Double Egress Arm, LH	\$114.00
754F04	Adjusting Head and Tube Assembly, RH	\$78.00
754F05	Adjusting Head and Tube Assembly, LH	\$78.00
754F52	Track Assy. (Hinge Side) Master or support units	\$255.00
754F53	Track Assy. (Stop Side) Master or support units	
754F54	Hook-Up Board, Master or Support, 24V	\$84.00
754F55	Hook-Up Board, Master or Support, 120V	\$124.00
754F56	Hook-Up Box, Master unit, 24V, push side	\$220.00
754F57	Hook-Up Box, Master unit, 120V, push side	
754F58	Hook-Up Box, Support unit, 24V, push side	\$212.00
754F59	Hook-Up Box, Support unit, 120V, push side	
754F61	Hook-Up Box, Master unit, 24V, pull side	\$220.00
754F62	Hook-Up Box, Master unit, 120V, pull side	
754F63	Hook-Up Box, Support unit, 24V, pull side	\$220.00
754F64	Hook-Up Box, Support unit, 120V, pull side	
754F66	Fuse	\$12.00
754F71	Hook-Up Box Cover Kit (included cover & screws), Master	\$220.00
754F72	Hook-Up Box Cover Kit (included cover & screws), Support	\$38.00
754F73	Smoke Detector Board	\$329.00

PART NO.	DESCRIPTION	LIST PRICE
DC46920 SERIES ELECTROMECHANICAL DOOR HOLDER AND CLOSER		
494F77	Arm Assembly "Pull side"	\$134.00
494F76	Arm Assembly "Push side"	
429F72	Closer body	\$127.00
494F83	Closer cover	\$34.00
494F74	Holder - 120VAC	\$283.00
494F75	Holder - 24VAC/DC	\$283.00
494F72	Holder cover - Non Detector	\$108.00
494F86	System plug - 120VAC/24VAC	\$66.00
494F92	System plug - 24VDC	
494F93	Wire harness - 120VAC/24VAC	\$51.00
494F94	Wire harness - 24VDC	

PART NO.	DESCRIPTION	LIST PRICE
Access 800® AC2 Series		
794F509	Gaskets Exit device - Reader	\$13.40
794F519	Gaskets Exit device trim	\$13.40
794F529	Gaskets Cylindrical lock	\$6.60
794F539	Gaskets Mortise lock	\$6.60



ASSA ABLOY

Notes



ASSA ABLOY

For more information regarding Corbin Russwin Locksets, Exit Devices, Door Controls and Key Systems, contact your authorized Corbin Russwin Distributor or Sales Representative.



Corbin Russwin Architectural Hardware

225 Episcopal Road
Berlin, CT 06037
Phone 800-543-3658
Fax 800-447-6714
www.corbinrusswin.com

Notice: This price book takes precedence over the catalog as to the correctness and availability of items in our entire line.

Corbin Russwin and Design®, and Infini-T® and Access 800® are registered trademarks of Corbin Russwin, Inc., an ASSA ABLOY Group company. Unitrol® is a registered trademark of Yale Security Inc., an ASSA ABLOY Group company. Quik-Install™ and Vineyard™ are trademarks of Corbin Russwin, Inc., an ASSA ABLOY Group company. These materials are protected under US copyright laws. All contents current at time of publication. Corbin Russwin Inc., an ASSA ABLOY Group company reserves the right to change availability of any item in this catalog, its design, construction, and/or its materials. Other products' brand names may be trademarks or registered trademarks of their respective owners and are mentioned for reference purposes only.

Copyright © 2002 - 2012 Corbin Russwin, Inc., an ASSA ABLOY Group company. All rights reserved. Reproduction in whole or in part without the express written permission of Corbin Russwin, Inc. is prohibited.